KODAK
MISS MARIE CAHILL IN "IT HAPPENED IN NORDLAND"
MISS MARION STONE IN "THE EARL AND THE GIRL"

The Chicago Daily Tribune.

VOLUME LXIV.—NO. 115. MONDAY, MAY 15, 1905. ☆ ☆ PRICE TWO CENTS.

EDINBURGH MORAL IS CONSERVATISM.

Provost Advises Chicago to Take One Step at Time Toward Municipal Operation.

CITY'S SUCCESS TEMPERED

Selection of Cable System Unfortunate—Retention of Control of Streets Her Principal Lesson.

BY RAYMOND.

[Copyright: 1905: By Tribune Company.]

EDINBURGH, May 3.—This quaint old city, which is as full of beauty as it is of Scottish history, presents phases of the municipal ownership idea which ought to be full of meat for Chicago. It has in its gas works unconditional municipal ownership and operation. The city, on the other hand, built the cable system throughout, and then leased it to a private company, these two things being the important variations of municipal ownership.

It is quite within the range of possibility to permit a city to retain full control of its own streets, and even, in fact, to put in the plant, but at the same time to leave the actual operation to private individuals. Furthermore, the chief executive officer of the ancient Scottish capital gave it as his opinion in so many words that the city of Chicago would do well to confine its attention to municipal ownership and leave the matter of municipal operation to the future.

He was curiously alive to the political situation in America, where he has traveled extensively, and even admitted that in his own city there was occasionally a temptation to put some man on the municipal pay rolls for purely political reasons.

No Old Fogey Ideas Here.

When one goes up the picturesque High street, just within the shadow of the towering heights of Edinburgh castle, and turns in at the ancient city chambers, it is natural to expect to find a municipal government run on old fogey ideas. Quite the reverse is true, however. Sir Robert Cranston, the lord provost of Edinburgh town, possesses a store of volatile nerve energy which would run a tramway system by itself.

When I called in company with United States Consul Flemming the lord provost was busy preparing for the visit of the duke of Connaught, who was to be a guest at his house during his stay in the city. Nevertheless he furnished me every facility for learning about the experience of Edinburgh, which in many respects is unique.

"I don't know that it is my place to make any suggestions to the good people of Chicago," said the lord provost, "but from what I know of your political system, as well as of your social and commercial conditions, I should say you would do well to take only one step at a time. The city of Glasgow is pointed out often as the ideal of successful municipal enterprise, especially in regard to its tramways.

"But you have learned, and the people of Chicago should know, that Glasgow began in an experimental way. It built its tramways in the first place, and then leased them for twenty-one years. At the end of that time it took over the lines and is now operating them successfully. It might not have been as easy both to own and to operate at the outset as it was after they had adjusted themselves to new conditions.

"Keep Control of the Streets."

"The city should never divest itself of the control of its own streets under any conditions. That is where you have made such a great mistake in Chicago and other American cities. If you secure municipal ownership, however, it is a perfectly feasible thing for you to make a lease of the property, which will protect all the rights of the municipality, and which in the long run will enable you to own your tramway system practically without cost.

"That is really what we are doing here. We have financed a cable system in such a way that we will work it out in thirty years, and be the possessors of the property free of incumbrance, and without losing our control as to the general operation of the line.

"But why should not the city begin to manage its own property from the outset if the operation is a profitable one?

"Continuity in the management of a great concern like the traction system is, in my judgment, indispensable to success. So long as the road is under municipal management there is always a temptation to provide employment in some way for political hangers on, and they are not generally the class of people who are profitable to hire.

"If the manager of the tramway system is to be turned out of office every time there is a new mayor, there will be disorganization in the working staff from top to bottom. We consider ourselves free from political influence here in Scotland, but I must confess that now and then influences are brought to bear to secure employment in municipal plants which are not entirely worthy. For instance, if I were running for reelection to the council, and Consul Flemming here, whom I knew to be possessed of great personal influence in my ward, should come to me and make a point of the employment of some man on our tramway system, I would be likely to take that man in preference to an unknown applicant, unless I resisted the temptation strongly.

Log Rolling Is Disastrous.

"That is the great danger to be faced in the operation of any municipal system. With you in America, where patronage plays such a large part, that might be the thing upon which you would wreck the whole scheme. Not only an honest but an economical administration of the tramway system is indispensable to success.

"The private companies are better adapted to run such systems, because they realize that the result of the employment of incompetent men will be to reduce their own profits. It would be quite possible for you to have a municipally owned and operated tram system which would be conducted with scrupulous honesty and yet would be a failure.

"Every penny of fare might be collected and every dollar of expense might be properly accounted for, and yet at the same time the employment of incompetent men in responsible positions would be almost as bad for the public as if they were dishonest.

"There is another thing I think Chicago should carefully guard, now that it is considering municipal ownership. That is to hold fast to the control of electricity both for light and power purposes. The system of the generation and distribution of electricity is in its infancy, and now is the time for you

(Continued on page 7, column 2.)

SUMMARY OF The Daily Tribune.

MONDAY, MAY 15, 1905.

THE WEATHER—
FORECAST—Partly cloudy Monday and Tuesday, moderate temperature, fresh to brisk westerly winds, becoming variable.
Sunrise, 4:31; sunset, 7:03. Moonset, 2:44 a. m.
CONDITIONS, YESTERDAY.
Temperature, max. 71, min. 57, mean 64, normal for the day 53. Deficiency for 1905, 244.
Precipitation for 24 hours to 7 p. m., .20. Excess for 1905, .92 inches.
Wind, S. W., max. 48 miles an hour at 9:20 a. m.
Relative humidity, 7 a. m. 85%, 7 p. m. 83%.

LARGEST 2 CENT MORNING CIRCULATION IN THE WORLD.

The Tribune Want Columns Will Be Found on Pages 11, 12, 13.

TEAMSTERS' STRIKE.

Both sides paused on brink of spread of strike; team owners determined to give drivers one more chance to reconsider and permit deliveries to boycotted stores. Page 1.

Confessions of officers of Wagonmakers' local No. 4, implicated in Carlstrom murder, threw new light on union slugging methods; more arrests. Page 1.

Patrol wagon, responding to riot call, collided with cable car, injuring several persons. Page 2.

Strike of 3,000 cab drivers was threatened; may effect funerals. Page 2.

President Shea delivered inflammatory address to strikers at funeral of union man killed by deputy sheriff. Hundreds escorted body. Page 3.

FOREIGN.

Edinburgh's success at municipal ownership and private operation of traction lines points moral of conservatism for Chicago. Page 1.

Auto boat race from Algiers to Toulon ended disastrously; five of seven competitors either sunk or abandoned; no loss of life. Page 1.

Roumania sent ultimatum to Turkey, threatening war, demanding release of two officers from prison, and independence from Sultan's rule. Page 1.

Gen. Wood led battle in island of Jolo, killing 300 of Bandit Pala's followers and surrounding band. Page 1.

French troops used bomb to dislodge aged murderer from barricaded cottage after week's siege. Page 4.

Russian May day passed off quietly, notwithstanding scheduled anti-government demonstrations, which proved a fiasco. Page 4.

WASHINGTON.

Inviting field for United States products seen in South America in case threatened tariff war with Germany causes loss of $40,000,000 in trade. Page 6.

President's policy to hold aloof from Morocco strife; instructions sent to United States minister at Tangier to avoid entangling alliances; kaiser's invitation to join in maintaining open door given cold shoulder. Page 7.

RUSSO-JAPANESE WAR.

Russian fleet sighted sailing northward toward Hainan island; fourteen transports and two cruisers sighted at that island; Japanese furnished proof of French violation of neutrality. Page 4.

DOMESTIC.

Pseudo Carlotta, who claimed to be heir to Austrian throne, duped Boston Italians out of $40,000; sought by victims to punish. Page 3.

Henrietta Robinson, "veiled murderess," thought to be scion of British nobility, died in New York asylum for the insane. Page 3.

LOCAL.

Tillie Buettgen and Charles Henderson were drowned by capsizing of yacht off Rogers Park. Page 3.

Little girl falsely accused her stepfather of attempting murder. Page 3.

Concert hall girl shot dead man who attacked and robbed her. Page 3.

Jessie Barlett Davis died at her residence in city after short illness. Page 4.

Englewood law and order league engaged New York reformer to head crusade revival. Page 14.

POLITICAL.

Careful review proved alleged "defects" of Illinois gas bill mythical; Speaker Shurtleff issued "reward of merit" statement. Page 3.

Mayor Dunne said he would announce no appointments to city council tonight. Page 14.

NEW YORK.

Kapia, native of Honolulu, being taken back prisoner, charged with larceny; will have gone around world. Page 9.

John D. Rockefeller Jr. gave up bible class because health is delicate. Page 9.

William D. Haviland, Limoges, France, was assured here of safety of father from strikers. Page 9.

RELIGIOUS.

Radical preachers prepared to make bitter fight against Westminster confession before general Presbyterian assembly on Thursday. Page 8.

The Rev. William Chalmers Covert told of changed conditions which modern minister faces. Page 8.

Dr. A. R. Lambert, in sermon, said Satan sometimes works through ministers. Page 8.

Eva Booth was overcome by pain from sore tooth and was unable to deliver second address. Page 8.

TRADE AND INDUSTRY.

Light receipts and strong milling demand sent wheat prices up 5 cents for week. Page 13.

Local stock market experienced up turn, but few issues are expected advance greatly. Page 13.

Trading in New York stock market such that gains of previous day crumbled away. Page 13.

London market improved, supported by strength on the continent. Page 13.

SPORTING.

By good batting White Stockings beat New York, 9 to 3. Page 10.

Chicago Nationals won from Hoboken, N. J., team in tenth inning. Page 10.

Coach Stagg announced football dates for next fall, opening Oct. 7. Page 10.

Metropolitan Turf association routed in bluff made on track owners. Page 10.

Racing at Churchill Downs, Ky., interesting, classy looking colts being shown. Page 10.

MOVEMENTS OF OCEAN STEAMSHIPS.

Port.	Arrived.	Sailed
BOULOGNE		Noordam.
CHERBOURG		Bremen.
GENOA	Cretic	
LIVERPOOL	Campania	
LIVERPOOL	Celtic	
MOVILLE	Ionian	
NEW YORK	Cedric	
NEW YORK	St. Louis	
NEW YORK	Columbia	
NEW YORK	Slavonia	
NEW YORK	Sicilian	
MOVILLE		Furnessia.
PLYMOUTH	Barbarossa	
QUEENST'N		Etruria.
SICILY		Zeeland.
SOUTHAMPTON	St. Paul	

UNION SLUGGING SECRETS BARED.

Heads of Wagon Makers' Local No. 4 Implicated in Carlstrom Murder Throw Light on Methods.

HIRE TO MAIM AND KILL.

Confessions Involve Other Organizations and a Long List of Victims Is Procured.

THE TRIBUNE last night received the following letter. There are certain details about the document which THE TRIBUNE does not think it advisable to reveal, which tend to prove its genuineness:

To his Honor the Mayor of Chicago.

Kindness of the Editor of "The Chicago Tribune."

Dear Sir:

Kindly excuse me for asking you a favor.

I want to warn the following victims through your paper that they have been sentenced to be "put out of business"—i. e.: slugged—at our last meeting. They are:

Secretary Job.
Deputy Waldron.
Manager Thorn.
Levy Mayer.

I would be the happiest man on earth if I could come before you personally instead of writing. But to do this I may as well commit suicide, as I will be shot on sight.

My mind is overcharged since the last S. yards strike and it must pour itself out.

I have already the conscience that I am a murderer. Because I took part in two cases of slugging since last August. In both instances the victims died, one of whom was an innocent man.

I have not been able to sleep nights as I used to. My wife, noticing the change in my manner, forced me to confess to her my secret, I am a Catholic with a conscience.

This morning I noticed in the newspapers that several union men squealed on the secret workings of the "E. D." (educational detail). I found courage enough to write this letter, informing you of the existence of the "S. S. D."—secret service detail—which is the same as E. D. The object of this is slugging. In 9 cases out of 10 it is murder, as the victim generally tries to defend himself. Each union has 3 men at "work"; the prize paid for it is always $50 a man.

The teamsters' council has 120 members of the S. S. D.—secret service detail. It is not that any member of the union is taken into this detail unless there is positive confidence that he is a good "sticker." The work of this detail is kept so watchful that even the members are aware by whom a certain "job" is to be or has been done. Each union has a special fund provided for this purpose.

I have had a good bringing up. I fear that my mind will give way sooner or later, as I am badly hounded with my conscience. Respectfully,

Still a member of the S. S. D., but not in good faith.

ACCUSED OF MURDER.

CHARLES GILHOOLEY, hired slugger and all round crook; deserter from the United States navy.

MARK LOONEY, slugger, known to the police since childhood.

EDWARD FREELEY, slugger and crook.

ACCESSORY TO MURDER.

CHARLES J. CASEY, business agent Carriage and Wagon Makers' union No. 4, who hired the sluggers.

JOHN HEIDEN, blacksmith's helper employed in Frank Parmelee repair shops, member of union executive committee, and party to slugging contract.

GEORGE MILLER, member of executive committee and man who paid Gilhooley for men slugged.

HENRY J. NEWMAN, secretary of local and party to slugging contract.

FRANK NOVAK, temporary member of executive committee; had knowledge of slugging contract.

A wholesale exposure of the extent and methods of professional union slugging is expected by the police to be the result of the revelations connected with the murder of Charles J. Carlstrom, the wagon worker, for which three hired sluggers and five union officials are now under arrest.

Following the confession of Business Agent Charles J. Casey and Secretary Henry J. Newman of the Carriage and Wagon Workers' local union No. 4, Charles Gilhooley, ringleader of the gang which slugged Carlstrom, broke down and told his part in that and other deeds of a similar nature. From his admissions, the greater part of which Inspector Lavin declines to reveal at present, the police gleaned clews which set them to work investigating slugging plots in other industries where strikes have been in progress.

Police Have List of 14 "Slugged."

It is known that Gilhooley's gang did professional slugging for the woodworkers and was connected with or had knowledge of other bands hired for "educational" purposes by other labor organizations, including the teamsters.

The police secured the names of fourteen persons who have been assaulted or intimidated either by Gilhooley's or other gangs of hired sluggers working for striking unions. Each case is being investigated by Inspector Lavin's detectives and additional arrests are expected at any time.

That organized slugging is one of the strike resources countenanced by organized labor has been known to the employers in a general way for a long time, but this is the first time that complete evidence has been secured concerning the methods of the sluggers and the manner in which the business is conducted with the union. Louis A. Heile, attorney for the Carriage and Wagon Manufacturers' association, told Inspector Lavin yesterday that his organization would give every assistance to the police in bringing the slugging system to light in other unions as well as in the wagon workers.

Clews Lead to Other Unions.

"We have discovered clews leading us in a number of directions to cases of professional slugging done by gangs hired not only by the wagon workers, but by other unions, including the woodworkers," said Inspector Lavin last night. "We shall not stop until we get to the bottom of the system and break it up."

Two more arrests in connection with the case against the wagon workers were made early yesterday morning. They are Frank Novak and John Heiden, members of the executive committee of the union and parties to the arrangement by which Gilhooley was to receive $15 for each man slugged.

The police are looking for George Meller, ex-president of the union and a fugitive,

(Continued on page 2, column 2.)

THE THRILLING ROMANCE OF THE CHINA SEA.

CHAPTER II.

In an ivy covered little cottage that stands on the right bank of the China sea live an old and respected Chinaman and his immediate family. Everything else in the far east is slow. The members of this family are among the oldest settlers of China, having come there long before the days of Marco Polo and Admiral Rojestvensky, and on long winter nights the neighbors come from far and near to sit by the kitchen fire and listen to the thrilling stories of those early days.

The old gentleman's name is Hop Step & Jump and his eldest son, a handsome, middle aged man of commanding physique, is named Rojestvensky Jump, after the great admiral, who is an old friend of the family. Both are men of culture and learning. They speak all the Russian dialects fluently, having learned them from their friend, the admiral, a kindness they repaid by teaching him the Chinese dialects. When the Russian fleet first arrived the admiral could not speak a word of Chinese, but now, thanks to the patience of his new found friends, he can recite the Confucian philosophy by heart, repeating it fore and aft, both in Russian and Chinese.

One day Admiral Rojestvensky came ashore in his gig and at once went up to the home of his old friend, Mr. H. S. & Jump, and with tears in his eyes spoke to him as follows in Chinese:

"[illegible]."

The old Chinaman answered in deep sadness:

"[illegible]!"

"Yes," repeated the admiral, "they tell me I must leave this dear old spot, the scene of so many happy days. They say I am violating neutrality. Ah, alack a day!" he sighed, lighting a Russian cigaret with a French proclamation.

"Must you go before the coal is ripe?" asked the aged Celestial. "We have planted the logs, and surely time and the elements must have changed it into coal by this time."

"I fear I must hasten away," rejoined the admiral, yawning. "The Japanese are becoming vexed at the length of my visit."

"Fie on the Japanese," said the old Chinaman, reverting to the Annamese dialect.

"Yes, I must hasten away," again remarked the jolly old seadog, as he sat down. "The French foreign office sent me an ultimatum last month, saying, 'Tut, tut, you must not violate neutrality. You must hasten away as soon as you get ready.'"

And with these words the admiral lighted another cigaret and peered out to the southward to see if the Fifth Baltic Fleet had arrived from Russia.

A moment later a terrific explosion rent the air.

[To be continued.]

AUTO BOAT RACE DISASTROUS

Five of Seven Competitors Either Sunk or Abandoned.

WOMAN RACER FACES DEATH.

One Boat with Duke on Board and Torpedo Convoy Missing.

[BY CABLE TO THE CHICAGO TRIBUNE.]

TOULON, May 14.—The motor boat race from Algiers to Toulon has ended disastrously. Five of the seven competitors either were sunk or abandoned during a violent storm. The first stage of the race from Algiers to Port Mahon was completed successfully, but the run from Port Mahon toward Toulon proved unfortunate.

In addition to the disastrous outcome with respect to the races, the convoying destroyers faced destruction in the tempest. The Arbalete is unaccounted for. The cruisers Desaix and Kleber returned to port this evening after a vain search.

So far as known no loss of life resulted, although the crews had awful experiences. Many were bruised, one suffered a broken leg, the clothing of some was torn to shreds, and all consider themselves fortunate in having escaped death in the sea.

Mme. Du Gast in Peril.

Camille, which was steered by Mme. du Gast, a prominent member of Parisian society and a well known sportswoman, foundered.

The rescue of Mme. Du Gast and the crew of the Camille was thrilling. It seemed impossible for the motor boat to live many minutes in the heavy sea, as the waves were breaking over it incessantly. Several ropes were thrown from the Kleber, but all to no purpose.

The cruiser finally bore down on the Camille and succeeded in coming within a few yards. The commander called for volunteers to man a boat, and seven men came forward. The boat was lowered and away it went. It was impossible with the sea then running to make the slightest progress, and the boat had to return.

Thrilling Rescue of Woman.

The crew made two more attempts but without result. The boat was hoisted aboard and the Kleber moved off to execute a maneuver, which seemed the only remaining chance of effecting a rescue.

When the crew of the Camille saw the cruiser moving off they made signs of despair.

With rare skill the commander brought the Kleber round in the violent sea and made straight for the Camille, striking the stern. A rope ladder had been hung from the cruiser, which Mme. Du Gast caught. She attempted to climb on board, but was too fatigued and clung to the lower rung in danger of being crushed to death. Two sailors immediately slipped down the ladder. One of them took Mme. Du Gast in his arms and endeavored to climb back with her, but the task was impossible and he let her slip into the sea.

Everybody thought Mme. Du Gast was lost as she disappeared under the hull of the Camille, but two other men who had dropped into the water with ropes put one around her waist and by this means Mme. Du Gast was hauled on board.

The remainder of the crew climbed the ladder and the Camille was left to the mercy of the waves.

Raced Until Swamped.

The storm which caused the havoc was one of great intensity, the waves attaining a height of twenty-five feet and tossing the frail craft like corks. It was impossible to keep the flotilla in tow, steel hawsers breaking repeatedly owing to the sea's fury and the destroyers themselves being in imminent danger. In several instances they were compelled to cast off tow lines in order to avoid sinking themselves. Some of the competitors, however, persisted in racing until they were swamped. Sometimes, owing to the mountainous waves, they were lost from their consorts' view.

Destroyer with Each Boat.

The seven racers left Port Mahon Saturday morning at 4 o'clock for Toulon. A torpedo boat destroyer accompanied each autoboat, while two cruisers followed. The sea was rough at the start. In a short time the Mercedes sank, men from the torpedo boat destroyer Hallebarde rescuing its crew. The cruiser La Hire hoisted the Fiat, the Italian boat, and its crew aboard. The Camille was abandoned, the destroyer Dard saving the crew. The Heracles II. is adrift, but the crew is on board the destroyer Sarbacane. The Nalgre-Tout sank and its crew was taken on board the destroyer Carabine. The second Mercedes had to be abandoned, the destroyer Pertrusane saving the crew.

Racer and Torpedo Boat Missing.

Another of the racers, the Quand Meme, owned by duc de Cazes, who was on board, accompanied by two naval lieutenants, is missing. It was taken in tow by the destroyer Arbalate, and neither of them since has been reported. It is hoped they have reached Corsica, but the fury of the sea justifies fears for their safety. The Quand Meme carried a crew of six.

GEN. WOOD LEADS BATTLE AGAINST OUTLAWS IN JOLO.

Bandit Chief Pala and Followers Leave 300 Dead and Seek Refuge in Swamp, Where They Are Surrounded.

MANILA, May 15.—Fierce fighting has been going on for the last two weeks on the island of Jolo between the outlaw Moro chief, Pala, with 600 well armed followers and troops under the personal command of Maj. Gen. Leonard Wood. Pala's losses thus far are 300 killed, while those of Gen. Wood are seven killed and nineteen wounded. Pala and his remaining followers, in accordance with Moro tradition, prefer death to capture.

Gen. Wood, with detachments from the Fourteenth cavalry, the Seventeenth, Twenty-second, Twenty-third infantry, and constabulary scouts, has driven Pala and his followers into a swamp, which has been surrounded.

Pala was a noted slave trader and warrior when the Americans occupied the islands. Later he escaped with his followers to the island of Pula Sekar, near Borneo. One of Pala's leaders deserted and took refuge in the British settlement at Lahad. Pala, discovering his whereabouts, landed with a following and demanded of the British magistrate that he turn the deserter over to him.

The demand was not complied with and Pala ordered a massacre. Twenty-five persons, including several British, were killed

THREATENS TURK WITH WAR

Roumania Sends a Sharp Ultimatum to the Sultan.

INSISTS ON REPLY MAY 23.

Demands Recognition of Independence and Release of Prisoners.

[BY CABLE TO THE CHICAGO TRIBUNE.]

[Copyright: 1905: By the New York Herald.]

ROME, May 15, 3 a. m.—A telegram from Bucharest states that in consequence of the illegal arrest by Turkish authorities of two Roumanian citizens the government of Roumania has sent Turkey an ultimatum.

The ultimatum demands the immediate release of the men arrested, and an official recognition of Roumanian nationality, which Turkey has not yet done.

Must Reply by May 23.

May 23 is fixed for the expiring of the ultimatum and the situation is regarded as extremely serious. The Roumanian government has communicated to the members of the diplomatic corps in Bucharest the notice of the issue of the ultimatum and its tenor, and has telegraphed its ministers at foreign legations to make it known to the ministers of foreign affairs in their respective countries.

The people and press of Bucharest are giving hearty support to the energetic attitude adopted by King Charles, and are demanding that the army be put in readiness for every emergency.

Italian opinion favors the Roumanian action.

Roumania's War Strength.

The entire strength of the Roumanian army is in three divisions, the active, the militia, and the general leave. Every man after his twenty-first year is liable to military service. The active army has two subdivisions, active and territorial. In the former branch, in 1904, there were 66,120 officers and men, and in the latter 72,000 men and officers. The war footing of the nation is put at 3,984 officers, 170,000 men, and 43,114 horses.

The navy, which is gradually expanding, has one protected cruiser of 1,320 tons and 4,900 horse power, the Mircea, a composite brig and training ship; seven gunboats, six coast guard vessels, and six first class and two second class torpedo boats.

FIRE IN A SANITARIUM; MANY PATIENTS IN PERIL.

Institution at Grand Rapids in Flames, but Inmates Are Removed Without Injury.

Grand Rapids, Mich., May 15, 2 a. m.—Fire started in the Grand Rapids sanitarium shortly after midnight this morning. Three alarms were sent in. A number of patients were in the blazing building, and for a while it was feared that there would be serious loss of life. All the patients, however, were removed and the flames extinguished, with property loss of only $15,000

PAUSE ON BRINK OF STRIKE SPREAD

Team Owners Determined to Give Their Drivers One More Chance to Reconsider.

NOW "UP TO" THE TEAMSTERS

Union Men Urged by Strong Influences to Permit Deliveries and Retreat Gracefully.

MAYOR HOPES TO STAY ACTION.

Before plunging the city into the chaos of a greater strike, leaders on both sides are hesitating this morning. The reactionary force, which grew yesterday, still may avert a spread of the trouble.

The team owners, who now hold the key to the situation, have determined to give the unions one more chance to retreat from the position taken Saturday night. In the teamsters' joint council, too, influences are said to be at work to end the strike.

Rumors that the executive board of the International Brotherhood of Teamsters will be in session here tomorrow were persistent during the day. They were denied by the local officials, but strongly supported by the team owners, who claimed to have secret knowledge on this point.

The executive board meeting, it was said, has been called at the behest of two of its members, who have seats in the teamsters' joint council. These men, it is declared, are radically opposed to spreading the strike, and at the Saturday night session spoke vigorously against the stand taken by the council in answer to the ultimatum of the team owners' committee.

Ice Teamsters Decide on Peace.

One of the hopeful signs of the day was the action of the ice wagon teamsters. After going into the meeting at Bricklayers' hall fired with the strike fever, the icemen at the end of four hours' discussion voted to accept the advice of their employers and accept the wage conditions of last year.

In the hope of preventing a spread of the strike Mayor Dunne will today form another commission, not to aim for peace but to try to induce teamsters and team owners to keep the disturbance within existing limits.

The employers in the meantime prepared to bring today before Master in Chancery E. B. Sherman evidence which they declared would prove that the teamsters' union is using an "educational committee" of sluggers to "beat up" nonunion workers.

During the day livery stable proprietors agreed, in the event of a failure this afternoon of a last attempt at reasoning with their drivers, to order them to land patrons at the boycotted stores.

Other developments of the day were not so peaceful. Addressing the throng of union men who had attended the funeral of George S. Pierce, Cornelius Shea, president of the teamsters, made an inflammatory appeal that stirred his followers to enthusiasm for their cause.

There was a little rioting during the day and one of these led to a collision of a patrol wagon with a street car, in which a number of people were hurt.

Will Await Teamsters' Action.

It is the plan of the team owners' association to postpone final action until after the meeting of the teamsters' executive board. A preliminary conference of the teaming men to discuss this move will be held this afternoon in the Rector building.

The team owners have not weakened in their determination. They still are prepared to force the issue. They prefer that the strike should end, but, in the other case, they are ready to join hands with the Employers' association and attempt to break it.

Several large teaming contractors will not wait for a second answer from the union and will court strikes today by beginning deliveries to the strike bound houses. A few were made on Saturday, and it is said that since last Thursday one contractor has been hauling goods secretly to Hibbard, Spencer, Bartlett & Co.

Hinges on the Team Owners.

Everything in the strike, it is believed, now hinges upon the action of the Chicago Team Owners' association, the dominating organization in the teaming business of Chicago. In this light the statement of Secretary T. J. Cavanagh of the association is significant.

"In one way," said Secretary Cavanagh, "the team owners have delivered their ultimatum to the union. In another, our visit to the teamsters' joint council Saturday night, was merely an entering wedge driven home with a view to forcing the calling off of the strike. We asked to be allowed to make deliveries to the strike bound firms. If the teamsters should permit this it would enable them to withdrawn gracefully from the contest. Both sides have put up a good fight. Our chief aim now is to remove the chips from the shoulders of the two parties concerned and show them that nothing can be gained by continuing."

Peace Influences Are at Work.

There were influential men in the team owners' body who professed to know the trend of the discussion in the teamsters' council meeting, and they were even more confident than Secretary Cavanagh that their "force" efforts in the direction of peace will ultimately avail.

"The teamsters' meeting lasted four hours," said one man, "and there was some strong opposition before the 'stand pat' vote prevailed. There are two leaders—both of them members of the national executive board—at the head of the opposition. When the council meets again, Monday night, the peace sentiment will have gained more

ground, and at the succeeding session has a good chance to triumph."

Union Men Reticent—Except Shea.

The union leaders yesterday were reticent regarding peace—all except President Shea. The teamsters' head maintained that if he had not already made himself clear on that score he never would talk again. The other delegates could not be made to discuss the trend of the discussion in the Saturday night meeting. Concerning the summoning of the national executive board there were plenty of denials.

"I know positively that the board has not been called to Chicago," said A. J. Reed, secretary of the joint council.

"It is possible the five out of town members are keeping in touch with events by telegraph, but there is no basis for the report that the board will assemble here," declared John Sheridan.

Sheridan and Edward Mullin are the two Chicago members of the executive committee.

Sentiment among members of the other associations of team owners was shown to be following closely the bent of the opinions held in the Chicago Team Owners' association.

Owners' Organizations Are Stirred.

Of the seven teaming organizations in Chicago four already are involved in the fight, with identical interests and acting as a unit. These are the Chicago Team Owners' association, the Lumbermen's association, the Furniture and Express Movers' association, and the Commission Team Owners' association.

There are three others—the Chicago Hay, Grain, and Feed Dealers' association, the Coal Team Owners' association, and the Lime, Stone, and Cement Team Owners' association. The first two have used every effort to keep out of the trouble. They have taken no part in the negotiations of the last few days further than to protect their own interests. The principal reason for this is that the goods they handle are not used extensively by the boycotted houses.

Depends on the Lumbermen.

The Lime, Stone and Cement organization is one of the associations forming the United Employers' Wood Industries, and its fight will rest with the lumbermen, who already are drawn in. Just as soon as the strike-bound houses call for lime or stone or cement, the contracts will have to be fulfilled, and the strike will be extended to that branch. At present, however, there is no immediate danger of this.

"There is no telling how soon we may be involved," said J. A. Hogan, president of the organization.

"I look for an extension of the strike. I believe the houses under the ban will call for goods from these team owners within a few days. They will have to deliver. There is no other stand now for them to take. That means the gradual spread of the strike. I believe before we are through with this that a general lockout will be declared by the employers. They will shut down rather than be dictated to any longer."

Coal Team Owner Talks.

Michael Connery of the Coal Team Owners' association said last night:

"I am not authorized to take any action toward bringing our organization into the fight. I do not expect to be so authorized. We have little downtown business, now that the four large companies have resigned from membership. The employers have been trying for a long time to drag us in, but there are not half a dozen of the firms in the association which would be affected, so why should we throw our business to the winds? Of course, if things get any worse we will put it to a vote. Matters appear serious to me for the entire teaming interest of the city."

Meeting of Ice Wagon Drivers.

The influence which prevented a strike vote being taken by the ice wagon drivers was said to have been wielded by Business Agent John Sheridan. It was Sheridan who, as a member of the teamsters' joint council, fought against the action of the delegates Saturday night in scorning the ultimatum of the team owners' committee.

There are 1,800 ice teamsters in the city, and a walkout would have meant an ice famine affecting directly the homes. President John S. Field of the Knickerbocker Ice company and other employers, realizing the seriousness of the situation, made special efforts to induce every union teamster in their employ to attend the meeting, so that a full expression of opinion might be registered.

The proposition which the icemen accepted was one of three offered by the ice dealers last Saturday. Previously the committees representing the employers and the union, after three meetings, had broken off negotiations. As a last resort the dealers then offered the teamsters their choice of three things, in the hope of preventing a strike. Arbitration of the entire dispute was one of these. By the terms of the proposition accepted the ice wagon drivers will receive $75 a month and their helpers will get $65 a month. A committee selected by the union will meet the employers either today or tomorrow to sign the new agreement, which probably will be binding for a year.

The ice dealers were relieved last night when they heard that the men had decided not to strike.

"All danger of an ice drivers' strike is now removed," said John S. Field. "We certainly are pleased at the result of the meeting. Our drivers always have been among the most conservative in the teamsters' union, and I do not believe they will regret the position they have taken today."

Feed Dealers Hope for Peace.

Sherman T. Edwards of the Hay, Grain, and Feed Dealers' association, said his organization hoped to be let alone.

"On May 8," he said, "we asked permission of the teamsters' council to deliver our goods to our customers. They granted it, and we have no quarrel. We hope to keep out of the fight. I attended the meeting of the council Saturday night in order to protect the interests of our organization. Our interests no longer are with the other team owners. The union men realized that even the horses in strike bound houses had to be fed."

Employers Lease Barns.

The permanency of the Employers' Teaming company has been assured by negotiations completed Saturday night. Leases for two large barns, one at Franklin street and Jackson boulevard and the other at Eighteenth and Dearborn streets, have been signed, while extensive office room has been engaged for one year in the Monadnock building.

In addition, the directors on Saturday placed an order for 500 trucks, the largest number yet purchased outright by the company. The wagons were bought from the Louisiana Purchase Exposition company, and were in use last summer at the world's fair in St. Louis. The trucks will be shipped to Chicago immediately, and, it is expected, will be in service by the first part of next week.

Wednesday Morning to Decide.

Many influences are at work among the team owners which will prohibit any backing down from the position they have taken. Many of the firms with which the members of the association have contracts have held off from making any peremptory demands so far, but this state of aloofness will be at an end by Wednesday morning, in the opinion of many of the employers.

"Whatever is done will be done by us as an association," said Jonathan Jackson of the transfer firm of Mix & Jackson. "It was no bluff, this proposition that we put up to the teamsters' council."

Job Talks to Strike Breakers.

Frederick W. Job, secretary of the Employers' association, delivered an address to 400 strike breakers yesterday noon while the men were at dinner in their quarters at the Kinsley Restaurant building, 105 Adams street. He said the address was an "inspiration," delivered on the spur of the moment.

Happening to be downtown, he thought of the men who are helping the Employers' association to defeat the strike and straightway he visited their headquarters. The men were so busy at the table that Mr. Job's presence in the big dining room passed unnoticed at first, but when he began to speak he was greeted with great cheering.

"Just a few words of greeting to you, fellows," said Mr. Job, when the applause subsided. "You are all right and the Employers' association and the Employers' Teaming company appreciate your services. You are free, American citizens and honorable men who are trying to make a living for yourselves and your families.

UNION SLUGGING SECRETS BARED.

Heads of Wagon Makers' Local Implicated in Murder Throw Light on Methods.

HIRE TO MAIM AND KILL.

Confessions Involve Other Organizations and List of Victims Is Procured.

(Continued from first page.)

and for three more members of the executive committee.

Interests Ex-City Clerk Loeffler.

Novak's wife is a sister-in-law of William Loeffler's wife, and the ex-city clerk was busy yesterday afternoon around the Harrison street police station seeing what could be done for the man. He found Novak already booked on the accessory charge and that nothing could be accomplished before today, when the prisoners will be arraigned and their cases continued pending the inquest in the Carlstrom case.

Detectives Kane and Biddinger arrested Novak at his residence, 243 Blackhawk street, at 2 o'clock in the morning. Accompanying the detectives was Attorney Helle, who has been working night and day on the case since the death of Carlstrom.

Heiden was found at a dance in North avenue, near his residence, at 23 Burling street.

Confession Forced from Slugger.

The confession of Gilhooley, the leader of the gang, made a picturesque scene. It was made late Saturday night in Inspector Lavin's office and was not divulged by the police until yesterday afternoon. It was given in the presence of the inspector, Attorney Helle, Manager Charles D. Helle of the McFarlane wagon factory, and several detectives.

Gilhooley is a broad shouldered man, weighing 240 pounds, and a pugilist. He has a round face, bristly with red beard, a large neck, and a well shaped head, also bristly with a darker reddish mass of hair. His eye is cold and of a steely glint, and his fist of a size and hardness that is token of a power to crush an ordinary man with a single blow.

Prisoner Tries to "Stand Pat."

This captain of sluggers was brought handcuffed into Inspector Lavin's office immediately after the confessions of Casey and Newman had been secured. The admissions relating the details of the bargain to slug Carlstrom and other rebels to the authority of the union were read to him. Casey had described how Gilhooley approached him and offered his services for any slugging the union might require, how the bargain of $15 a "case" had been closed, how Gilhooley had reported that he had put Carlstrom and several other rebels "out of business," and collected a total of $47 for his work.

"There ain't a word of truth in it," growled Gilhooley when he was called upon to confess. "I never saw this man Casey—what ye givin' me?"

Trapped Into an Admission.

Then Inspector Lavin and Attorney Helle gave the prisoner a minute description of the slugging of Carlstrom—how Gilhooley and his two "pals" followed the wagonmaker to within a block of his dwelling at 3224 Princeton avenue and there set upon him, pummeled him into unconsciousness, and kicked and stamped upon him. Although one against three, Carlstrom had given his assailants a hard tussle, and Attorney Helle remarked to Gilhooley as the story went forward:

"I guess he gave you a pretty hard fight for your $15, didn't he?"

"I should say he did—he could fight some," were the words that escaped the big fellow's lips before he realized the trap. When he comprehended, he broke forth in a paroxysm of rage.

He Glories in His Crimes.

"Well, what are you going to do about it?" thundered Gilhooley, his eyes rolling and the perspiration appearing upon his brow. "What are you going to do about it? Manslaughter's the most you can make of it. I can prove it was self-defense—the guy hit me a wallop before I could get in my work. You watch me, you black hearted cowards with your stool pigeons—why, I'll bring seventeen witnesses to every one of yours to prove it was self-defense. You can't scare me—I've been in this business too long and if I had it to do over again I'd do the job up just about the same way."

Casey and Newman then were brought in, followed by Looney, whom they both identified as the man who appeared with Gilhooley the night the union made the bargain for the slugging.

"You're liars, and you know it," burst out Gilhooley. "Looney didn't have nothing to do with it. He might have been along that night for company, but he didn't have nothing to do with the sluggin'. I'll take that on my own shoulders."

Is Bitter Against Informer.

Later in the conversation Gilhooley became curious to know how the police and the employers got the evidence of his connection with the murder.

"If you'd got there ten minutes later you wouldn't have got us," he said to the detectives. "Me and my pal was getting ready to blow. We knew you was on to the game all right, as we knew who squealed. You remember you had me down there in a cell at the Thirty-fifth street station last week for burglary. Well, you had me in with a guy called 'Toe' Shaughnessey—I guess youse knows him all right, he's a fine stool pigeon. Well, if I'd knowed he was squealin' I guess you'd a taken him out o' that cell a corpse all right. But I'll get him yet. If I live long enough to get out o' this scrape, and I guess I will all right, all I've got to say is that Mr. 'Toe' Shaughnessey will be a corpse soon afterward. I'll get that guy if I have to sit up nights to do it."

Tells of Other Sluggings.

The police also wrung from Gilhooley a confession that he had slugged William Anderson, an employé of the Erby Wagon and Carriage company, 323 La Salle street. Then the prisoner was led back to his cell blaspheming.

Gilhooley's gang also beat up John Benson, an employé of the McFarlane company, who lives at 34 Grand avenue, and John Griffin, an employé in the Collinson factory, who lives at Wabash avenue and Fifteenth street. The slugger collected $15 from the union for putting out of the way temporarily a McFarlane trimmer, John Herman, who lives at Addison and Roscoe streets, but it appears that this was not a case of slugging.

The manager saw Gilhooley follow Herman from the factory several nights in succession and finally the man failed to appear for work. He was absent a week and Helle sent a man to inquire the employé's whereabouts. Herman was found at home too frightened to appear in the street. He said Gilhooley had threatened he would kill him if he should ever appear again at the factory.

Light on Union Methods.

The story of the slugging bargain and the events leading up to it is illuminative of the union methods in Chicago. The strike of the carriage and wagon makers was called on April 3, and was the first in some time. There was no dispute with the employers as to wages or hours, and to most of the rank and file of the workers the call came as a complete surprise.

It appears that a certain amount of agitation is required in a union to keep the members fully alive to the need of organization. Only in this way do the organizers, who profit from the union treasury, keep the dues coming in regularly. Business Agent Casey and Secretary Newman supplied the agitation. Each draws a salary from the union treasury and devotes himself entirely to organization matters. Having no occasion to demand higher pay or shorter hours for the employés, Casey and Newman declared the union must demand the "closed shop." The employers had been hiring men for several months on the "open shop" principle, and the union ranks were becoming depleted. The members did not see the use of belonging to the organization and stopped paying dues.

Intimidation Is Decided On.

To whip the rank and file back into line the union leaders called a strike. The employers refused to grant the closed shop and began hiring nonunion men. In a week the strikers realized they were beaten, and members began to desert wholesale. Novak, the temporary member of the executive committee now under arrest, was one who led thirty members out of the union and back to work at the Woods Motor Vehicle company.

At this juncture the union leaders began to look around for means to intimidate the men back into the ranks. Casey was doing his best by one means and another to persuade nonunion men not to work for the boycotted houses and to bring his own men back to the fold. While engaged in this work he was approached by Gilhooley near the Woods factory on April 6.

Takes Slugger Before Union.

In the words of Casey's confession Gilhooley said to him:

"'There is no use of you fellows blacking the eyes of those fellows working there,' meaning the nonunion men employed at the Woods factory. 'We have been hired by the woodworkers and different organizations for doing that kind of work. Do you want to make arrangements with us to do that kind of work for your union? You fellows are known and we are not. In case you fellows smash any of the "scabs" you run a risk of getting "pinched."'

"I told him that I did not have power to make arrangements for the work, but that I would bring the matter before the executive committee of the union at our hall, 55 North Clark street. There was to be a meeting that night of the executive committee, and I told him I would bring it up. Mark Looney was present when Gilhooley and I had the conversation I refer to."

That night the executive committee of the local met at the North Clark street headquarters. There were present President George Meller, Secretary Newman, Business Agent Casey, and the executive committee members, including Miller, Novak, and Heiden, now under arrest. The discussion principally was directed to the proposition of calling off the strike. There had been a big break in the union ranks, and Novak represented a large faction eager to give up the contention for the "closed shop" and go back to work. The committee finally decided that no surrender could be made and some means must be adopted for bringing the deserters back into line.

In the middle of the meeting Gilhooley and another man, supposed to be Looney, appeared at the union headquarters. They sent word in that they would like to see Casey. The business agent went out and talked with the professional sluggers, who said they were ready to undertake anything in their line provided the remuneration should be sufficiently attractive. Casey returned to the meeting and laid the matter before the committee.

Vote Money for Slugging.

It was agreed all around that "educational" methods must be resorted to and finally President Meller put the proposition in parliamentary form:

"Moved and second we appropriate $50 to be used by the 'educational committee.' Any objections?"

There were no objections and the gavel fell. Casey retired to tell Gilhooley the amount appropriated. Casey's confession continues:

"A list of names was made up by the committee of men to be slugged. At the head of the list was the name of Carlstrom. That was the name we knew him by. The list was given to Gilhooley that night. He was given $2 as a starter for car fare.

"The day after Carlstrom was done up I met Gilhooley, and he said: 'Well, I got that fellow Carlstrom last night. He put up an awful fight and kicked me in the shin. The bone is splintered, and I must see a doctor about it. He fought like h—l, and we were obliged to throw the boots into him. We done him up good, and I don't think he will be able to work any more. He won't give the union any more trouble.'"

Other Unions Pay $15 a Case.

"Newman, the secretary of the union, gave him $8 and Gilhooley objected to such a small sum. He said: 'You fellows ought to be willing to give $15 for that job. Other unions that I do work for give $15 for a knockout, and by — you'll have to give me $15 for doing up that fellow. It was worth it, and cheap at that price.'

"After that we gave him $5 more, which, with the $2 given as a 'retainer,' made the total $15.

"A few days after that I met Gilhooley in John Trebe's saloon, 42 Clark street, and he said: 'I got that fellow Anderson last night.'

"Anderson was employed at the Erby Carriage and Wagon company, 323 La Salle street, where a strike was on. He said he saw Anderson getting on an Adams street car and he beat him up when the car got over to Halsted street.

"I met Gilhooley again at Wabash avenue and Twentieth street. He said: 'I went over to McFarlane's (a wagon manufacturer at 100 West Harrison street) and got after that man Herman over there. I got on the car with him and took a smash at him.'

"I gave Gilhooley $10 that day, and that brought the total up to $47, that he had got from the union."

Murder Frightens the Unionists.

Then Carlstrom died a few days later and Gilhooley, appearing and asking if the union wished anything more in his line, was told by Casey to "cut it out." The leaders were scared by the death of the victim, though Gilhooley said there was nothing to fear. He said it wasn't his first case of the kind.

"If you white livered suckers hadn't got scared and give up they never could have landed any of us," roared Gilhooley at Casey and Newman in Inspector Lavin's office when the story got to this chapter.

Casey told Attorney Helle that he had made a clean breast of the whole affair and would "take his medicine." He said that when the bargain was made to slug the rebel union men the leaders had no idea death would result from an attack.

Sluggers Known to the Police.

"These sluggers are well known to the Chicago police and have been all their lives," said Inspector Lavin. "They are the lowest order of crooks. Gilhooley is a deserter from the navy. He was returned to Norfolk by the Chicago police last July, and apparently deserted again. Looney and Feeley are cheap thieves. They generally steal dogs to sell to hospitals for vivisection. They have been arrested innumerable times."

The police had the trio arrested last week and in a cell at the Thirty-fifth street station in an attempt to connect them, with a charge of burglary. All this time the carriage manufacturers were looking for them. The burglary charge failed and the prisoners were released. Then they were rearrested at McQuaid's saloon on the charge of murder.

State's Attorney Healy said yesterday he would cooperate in the investigation of Carlstrom's murder as soon as the matter had been called to his attention officially by the police department.

Leader in Hiring of Union "Sluggers."

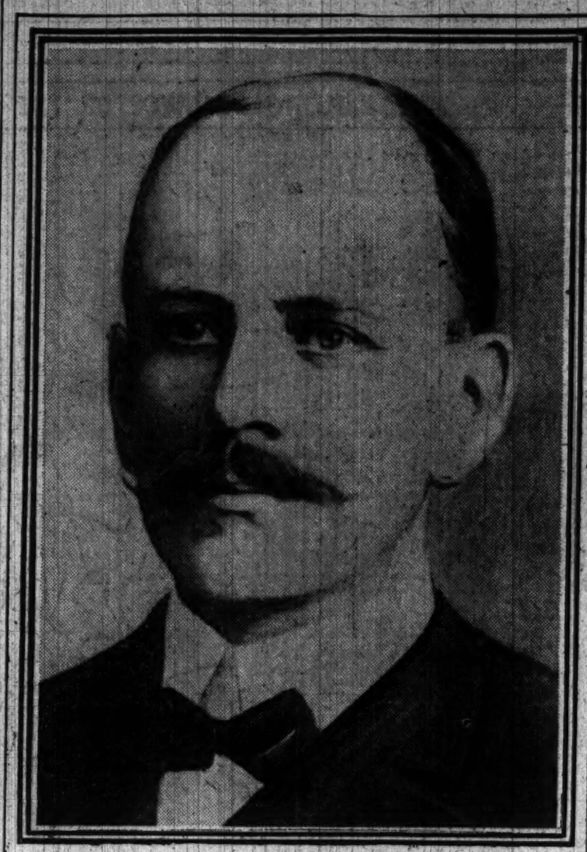

H. J. Newman.

Henry J. Newman, secretary of the Carriage and Wagonmakers' union No. 4, has confessed implication in the hiring of sluggers to maim and kill men objectionable to the union leaders. The admission was made after he was arrested in connection with the Carlstrom murder.

RIOT CAUSES A COLLISION.

CRASH OF PATROL WAGON AND CAR HURTS MANY.

Regardless of Accident, Mob Continues to Assault a Detective and a Nonunion Workman—Negro Is Shot Dead and Owner of Lunch Wagon Is Seriously Injured—Numerous Arrests of Disorderly Persons Are Made by Police.

Responding to a riot call from policemen who were unable to cope with a mob of strike sympathizers at Green and West Madison streets last evening the patrol wagon of the Desplaines street station hurrying at full speed to the scene collided with a crowded West Madison street car at the corner, seriously injuring nine persons and bruising a dozen others.

The Injured.

Collins, Charles, patrol wagon driver; hands and face badly cut; attended by physicians.

Dunn, James, policeman; hands cut and side hurt.

Davis, E. T., East Chicago, Ind.; bruised and face cut.

Koch, Frank, 2585 Lincoln avenue; leg wrenched and face cut; taken to County hospital.

Koch, Mrs. Bertha; leg broken and internal injuries; taken to County hospital.

Koch, Albina, 9 years old; leg broken; taken to County hospital.

Neiman, William H., 443 Ogden avenue; head and arms injured.

Rold, Raymond, 12 years old; two ribs broken and internal injuries; taken to County hospital; condition serious.

Walters, John A., 190 West Randolph street; back injured.

Regardless of the victims of the wreck, the assailants of a detective and nonunion workman, whose actions had caused the appeal for police protection, continued their attack until calls for the wagons of the Lake street and West Chicago avenue stations brought a score of policemen, who dispersed the crowd and arrested thirteen men.

Many Are Arrested.

Many came to the aid of the injured and carried them to nearby drug stores, where Drs. Hogan and Plecker attended them. Telephone messages to the police station from residents hurried the wagons of the Lake street and West Chicago avenue stations to the scene.

A dozen policemen with Lieut. Connor also ran from the Desplaines street station and were compelled to fight their way through the mob attracted by the wreck and riot. The policemen used their clubs vigorously and arrested fifteen men who were seen throwing stones or threatening the nonunion men. Detectives Brennan and Mulvihill also arrested several men who displayed weapons. The men arrested are:

Thomas Dooley, H. Farvel, Thomas Nargel, A. J. Hines, W. J. McGrehan, L. Vincens, John Kenan, W. J. Klein, Claude Chase, Francisco Rossi, Thomas Mangam, John O'Brien, Henry Nelson.

Negro Is Shot Dead.

James Jennings, 26 years old, colored, was shot dead and P. Lagrogoris, owner of a lunch wagon in front of 2517 State street, was severely beaten early yesterday. Lagrogoris was taken to Mercy hospital, where it is said his condition is serious.

John Cahill, 2614 Wallace street, who killed Jennings, is under arrest. He said he, in company with two other men, was standing in front of the lunch wagon owned by Lagrogoris, eating sandwiches, when Jennings and another colored man approached them and asked if they were looking for strikebreakers. After a few words, Cahill said, Jennings struck him with a club, and then he shot in self-defense. Six other negroes are said to have assaulted Lagrogoris.

Terror in Black Belt.

Negroes armed with revolvers and knives caused a reign of terror in the "black belt." The district between Twenty-sixth and Thirty-first street and from State street to Armour avenue was in a turmoil from early evening until midnight. The police were kept busy responding to calls. White persons passing through the negro settlement were attacked in many cases, but escaped with slight bruises.

The Injured.

Banks, Carey, colored, 2829 Dearborn street; stabbed in abdomen by "Dutch" Lawson at Twenty-ninth street and Armour avenue.

Michaeski, Frank, 2499 Thirty-eighth street, mistaken for a nonunion workman at Thirtieth street and Armour avenue, attacked by a crowd and took refuge in Mines' undertaking establishment and rescued by the police; severely cut about face and head.

Rosenbaum, Samuel, 74 Liberty street, attacked by colored man at Twenty-seventh and Dearborn streets and dragged from his wagon; Rosenbaum is a fish peddler and was mistaken for a nonunion man.

Stout, Henry, colored, 2639 Dearborn street, teamster, shot in left side by unknown colored man at Twenty-sixth place and Dearborn street; taken to Provident hospital.

Stout was walking with his wife, when two negroes became engaged in a fight. One of the combatants held a knife and the other a revolver. As Stout dropped with a bullet in his body the combatants ran from the scene and escaped.

The police now think that Harry Grady, 3718 Emerald avenue, 30 years old, the team owner who was shot in the head on April 29, and died on Saturday at the Provident hospital, was killed by highwaymen who held up the saloon of George Pfeffer, 3903 Halsted street.

CABMEN ON VERGE OF BIG STRIKE.

Action Involving 3,000 Men Depends on Stand of Teamsters' Council.

FUNERALS ARE IN PERIL.

Men Will Be Ordered by Liverymen to "Deliver" to Boycotted Stores.

The extension of the teamsters' strike to include 2,000 cab drivers is hanging in the balance. The action depends upon the teamsters' joint council, for the liverymen were united yesterday in declaring that they would not withdraw from the ultimatum issued on Saturday.

Following the refusal of the teamsters' council Saturday night to allow the union cab drivers to take passengers to "boycotted" stores, a meeting of the executive board of the Joint Liverymen's association will be held this afternoon at 78 Randolph street. Definite action will be taken to force the question to a crisis. A massmeeting of the three associations forming the joint organization may be called, and a referendum vote taken, for the seriousness of the situation is recognized.

Affects Seven-Eighths of Total.

The liverymen profess to believe that the union men will back down from their position, even to the extent of using the subterfuge of taking off their union buttons, before they will allow the strike to be extended. If both sides remain obdurate seven-eighths of the liverymen in Chicago will be affected.

The most alarming feature of the impending strike to the drivers is the effect it will have upon funerals. They have not forgotten the general indignation during the trouble two years ago, and they fear that popular sentiment will be against them from the start.

The possibility of calling cavalry to protect funerals in the outlying cemeteries already is being considered by the liverymen.

Perrigo Talks of Situation.

A. B. Perrigo, president of the South Side Liverymen's association, explained the state of affairs yesterday.

"Until a few days ago," he said, "we were allowing our drivers to drop their customers within half a block or so of the stores that are on the blacklist. This became obnoxious during the rainy weather, and we received so many complaints that we put the question up to the joint council, saying that we intended to 'deliver goods' in the future, and requesting that we be given union men with a pass. This was refused. We will not recede. It means a strike, as far as I can see, although I still have hopes that the union men will reconsider their vote.

"We recently drew up new contracts with the union. There is a clause which says that all questions shall be submitted to arbitration. They, however, now repudiate this contract, saying that in times of war no contracts stand.

Funerals May Be Affected.

"So far," continued Mr. Perrigo, "the union men have avoided the question of how the strike will affect funerals, but this is bound to assume first importance as soon as the strike is called. The police cannot keep up with funerals to Graceland or Rosehill. The state has not enough cavalry. The only thing I see is for federal cavalry to be called out if they interfere."

John Amberg, a member of the west side association, agreed with Mr. Perrigo in the main points.

"A strike is probable," he said. "I see no chance of our receding from our position. We have nothing to do with the moves of the other team owners. It was simply a coincidence that we applied to the council the same night they did. The south side men are more interested than we are, for their trade to the downtown stores is larger, but we will stick together."

Cabmen Called Into Court.

"Proceedings against the cabmen who refused to carry passengers to strike bound stores have been begun before Justice Prindiville," said Dudley W. Taylor, counsel for the Employers' association. "They have been arrested under section 502 of the city code requiring a cabman or owner of a public conveyance to carry a passenger to any part of the city. We shall begin more suits.

"The people should know that they can compel the cabman to take them to any store they wish to visit, and when they refuse let them institute proceedings. The ordinance provides a fine of $10 for each offense."

Low Rates for Homeseekers.

May 16, $19.50 New Orleans and return; $17.25, Mobile and Pensacola and return; and greatly reduced rates to Kansas, Texas, Arkansas, Oklahoma, and Indian Territory; also California. Chicago and Alton, the popular route. Call on or address A. G. Robinson, G. A. P. D., Rector Building, Clark and Monroe streets. Telephone Harrison 4470.

Harper's Book News

The Tyranny of the Dark

In this powerful novel Hamlin Garland has entered a new and fascinating field—that of the occult. The heroine is a girl—Western, delightful, lovable. The romance of her life, involving her lover, who finally rescues her from this "tyranny of the dark," makes this book stand out a striking departure in modern fiction. It is a strong story in a strange and wonderful setting. Who has not felt this tyranny of the dark and longed for rescue through the force of affection?

The Slanderers

"This novel, by Warwick Deeping, author of *Uther and Igraine*, so agreeably remembered, shows that he is as much at home in his portrayal of modern life as he was in the region of Arthurian romance. The style is insistingly picturesque—warm and glowing."—*The Beacon.*

"There can be no question of Mr. Deeping's versatility. The same idealistic vein with the glint of true poesy runs through this modern story which made his Arthurian romances so fascinating."—*Louisville Courier-Journal.*

The Masquerader

Things move so fast nowadays that even the most successful book can hope to be hardly more than a nine-days wonder. And yet *The Masquerader*, which instantly sprang into popular favor on its appearance seven months ago, still holds its own. It is a novel of such tremendous force, a story so full of life and interest, that it continues to hold the whole reading public fascinated by its magic power.

HARPER & BROTHERS, N.Y.

May Curtain Sale.

We place on sale this morning a choice assortment of lace curtains which we secured at discounts of 25 to 33 1-3%.

The following partial price-list will give an idea of the values and the assortments:

Renaissance Curtains.

Reg. Price.	Sale Price.
$45.00	$29.75
27.00	17.50
22.50	15.00
19.50	12.75
18.00	12.00
16.00	9.75

Reg. Price.	Sale Price.
$13.50	$9.00
10.50	7.00
9.00	5.75
8.50	5.00
6.50	4.00
5.00	3.00

Irish Point Curtains.

Reg. Price.	Sale Price.
$16.50	$9.75
9.75	6.00
7.50	5.00
6.50	4.25
5.50	3.50
4.00	2.25
2.50	1.50

Ruffled Net Curtains.

Reg. Price.	Sale Price.
$6.00	$4.50
4.25	3.00
3.50	2.75
2.75	1.75
2.00	1.25
1.50	1.00

Brussels Curtains.

Reg. Price.	Sale Price.
$75.00	$45.00
60.00	40.00
35.00	21.50
25.00	16.00
14.75	9.00
9.50	6.75
5.75	2.75

Arabian Curtains.

Reg. Price.	Sale Price.
$75.00	$49.75
60.00	45.00
33.00	26.50
30.00	19.75
25.00	16.00
12.75	9.00
7.00	5.00

Cluny Curtains.

Reg. price	Sale price
$22.50	$17.50
18.00	13.50
12.00	8.00
8.00	6.00
7.50	5.50

Ruffled Muslin Curtains.

Reg. price	Sale price
$6.50	$4.50
5.00	3.25
4.50	3.00
3.00	1.75
1.00	.60

We offer a large assortment of Scotch Madras Curtains by the pair, Madras by the yard, in colors and plain ecru; also the snowflake summer curtains in stripe effects. These are very appropriate for summer homes to be used both as window curtains and light weight Portieres. A number of curtains in one pair lots at 50% from the regular prices.

Wabash Ave. **The Tobey Furniture Co.** Washington St.

At the VOSE Store

The character in Vose Pianos is the result of over half a century of constant endeavor to attain the ideal in musical tone.

The Vose Store sells the Vose and other pianos on easy terms of payment when desired.

Vose Store rents only brand-new pianos. When one is returned from rental it is sold outright at a liberal discount. Bargains this week at the Vose Store in slightly used pianos.

Vose takes many pianos in exchange for new pianos, and then sells the second-hand pianos at actual cost, for there is no space for them at the Vose Store, and they cannot, therefore, be carried in stock. $10 cash puts a fine piano into your home.

New pianos to rent $3.50 monthly, and up.

Vose & Sons Piano Co.,
246 Wabash Ave.

FOR DRUNKENNESS
DRUG USING
Keeley Cure
Chicago Office: 269 DEARBORN ST SUITE 400 Tel. Harrison 2346
Correspondence STRICTLY CONFIDENTIAL
KEELEY INST. DWIGHT, ILL.

KNOX HATS
Spring Styles Ready.
JOHN T. SHAYNE & CO., 187-189 STATE ST.

HAIR DRESSING, Manicuring, Chiropody, Massage, Electricity, Facial Massage, Turkish Baths, Wigs, Scalp Treatment. E. BURNHAM, 70 & 72 Monroe

IT PAYS TO ADVERTISE IN THE TRIBUNE.

r's Book News
Tyranny
Dark
owerful novel Ham-
l has entered a new
ating field—that of
The heroine is a
ern, delightful, lov-
romance of her life,
er lover, who finally
from this "tyranny
," makes this book
striking departure
fiction. It is a strong
strange and wonder-
Who has not felt
y of the dark and
rescue through the
ection?
lerers
ovel, by Warwick
uthor of *Uther and*
agreeably remem-
s that he is as much
n his portrayal of
e as he was in the
Arthurian romance.
s insistingly pictur-
m and glowing."—
can be no question
eping's versatility.
idealistic vein with
of true poesy runs
is modern story
e his Arthurian ro-
so fascinating."—
Courier-Journal.
uerader
move so fast now-
ven the most success-
n hope to be hardly
a nine-days wonder.
The Masquerader,
tantly sprang into
vor on its appearance
ths ago, still holds
t is a novel of such
s force, a story so
nd interest, that it
to hold the whole
blic fascinated by
ower.
BROTHERS, N.Y.
At the
ose
Store
character in
nos is the re-
ver half a cen-
constant en-
to attain the
musical tone.
se Store sells the
ther pianos on easy
ayment when de-
e rents only brand-
When one is re-
rental it is sold out-
eral discount. Bar-
week at the Vose
ghtly used pianos.
many pianos in ex-
pianos, and then sells
d pianos at actual cost,
space for them at the
nd they cannot, there-
d in stock. $10 cash
no into your home.
rent $8.50 monthly, and up.
Sons Piano Co.,
Wabash Ave.
DRUNKENNESS
ley DRUG USING
Chicago Office:
269 DEARBORN ST
SUITE 400
Tel. Harrison 2345
ire KEELEY INST
DWIGHT, ILL.
HATS
Styles Ready.
NE & CO., 187-189 STATE-ST
DRESSING, Manicuring
Chiropody, Facial Mas-
sage, Electrolysis, Ladies'
Turkish Baths, Wigs,
Scalp Treatment.
E. BURNHAM, 70 & 72 State-st
ADVERTISE IN
RIBUNE.

FUNERAL SPEECH STIRS STRIKERS.

President Shea Delivers an Inflammatory Address from a Balcony.

UNION MEN IN CORTEGE.

Hundreds Escort Body of Their Comrade, Killed by a Deputy Sheriff.

An appeal to union men to "wrest their rights from oppressors" and not submit to being "hunted animals to be shot down" was the feature of an impassioned speech made yesterday by President Cornelius P. Shea of the teamsters, under the guise of an "oration" at the funeral of George S. Pierce, killed by a deputy sheriff.

The leader assured his hearers that the strike would be successful.

The speech was made after hundreds of union men with banners had escorted the body of their comrade to the railway station and after the leaders had with difficulty prevented the members of the funeral cortége from attacking wagons in the streets. Shea spoke from the balcony of the County Democracy building.

Speaks from a Balcony.

"Fellow workingmen," he said, "you have participated today in a remarkable demonstration in honor of our fallen comrade, our murdered brother. You have made it plain this morning what you thing of the cowardly methods by which the money powers are trying to beat down and crush the working classes. You have shown by your numbers and by your earnestness today that you no longer propose to be cowed and intimidated by such disgraceful tactics. Now is the time to stand together and show the employers they cannot trample you under foot.

"I want to say to you, my fellow toilers, that when God Almighty saw fit to take away this young man in the flower of his youth, when that coward was permitted to shoot down this boy, and then was set free without a question—I want to say that when such things happen something must be wrong."

The words were nearly drowned in the outburst of applause which rose from the street packed with men against the background of the city hall.

Declares Men Will Win Strike.

"Yes, men; there is something wrong," shouted Shea, waving his hat. "Are you to be hunted animals to be shot down at the will of a ring of rich men, or are you going to stand up and be men and wrest your rights from your oppressors? Now, I want all of our people to understand that we can win this strike. We can win it, not through violence, but through the ordinary perseverance of free American citizens to win rights denied them."

Again the crowd broke into applause and encouraged their leader to continue.

"Understand that we are going to uphold to the bitter end our right to organize and to deal as organizations with the employers. Beyond that we are going to show the employers that they must live up to a contract just as much as the employés. I know that you will stand together in this fight. The testimonial of this spirit is this showing today, and I wish to thank you for it."

Shea descended from the balcony and drove away, and the assembled teamsters dispersed.

Big Procession at Funeral.

With a band playing and with their leaders reclining in carriages at their head, union men marched with the hearse from the Pierce family residence, 640 Central Park avenue, to the station, where the body was placed aboard a train for Louisville, Ky.

Such a funeral had not been witnessed before in that far southwest quarter of the city. From early morning a stream of persons could be seen passing in and out of the lower apartment of the two story brick flat building.

In the front room stood the white coffin, around which the neighbors and friends and, later, the union men flowed. A table at one side was banked with floral tributes wrought into various designs—wreaths, harps, and shields—and inscribed with the customary mottoes.

By 8 a. m. the street and the spacious dooryards of the neighborhood were black with the gathering strikers and their sympathizers. There were hundreds of teamsters, with a sprinkling from other organizations, including the metal polishers and the street car men. Besides his union badge each man wore a black edged button on which was inscribed, "We mourn the loss of a murdered brother."

The street filled with carriages bearing union banners, and at last a white hearse drew up at the curb.

Shea Prominent in Arrangements.

Prominent in the crowd was Shea, issuing orders and receiving the homage of his followers. Shortly after 8 o'clock a procession of young men emerged from the house, each bearing one of the floral pieces. They halted at the foot of the steps in open order. The pallbearers carried the coffin through the avenue of flowers and deposited it in the hearse.

The procession then formed, the first carriage containing Shea, Walter J. Gibbons, John S. Sheridan, and E. J. Mullen, all officials of the teamsters' union. In their midst rose a tall blue banner, gilt roped and fringed, and inscribed with the words "Prize Banner." Others also were shown.

The white hearse drew into line and was followed by the carriages containing the family, then by 700 teamsters marching four abreast, and then by more carriages containing the representatives of two or three sympathizing unions. The department store drivers, to whose organization Pierce belonged, were given the place of honor in the procession after the officials' carriages. Beside the marchers there were 30 carriages altogether, and the number of persons in line at the start was around 800.

The procession moved slowly north in Ogden avenue, blocking a dozen street cars. The motormen and conductors, however, did not question the right of way.

As the column passed along it received numerous accretions of union men, so that by the time it reached the station it totaled 1,500 persons.

Riot Is Averted by Leaders.

When the funeral train left the procession re-formed. Shea now led his followers across the Adams street bridge, where they were watched by a force of uniformed police and detectives. Adams street was black for half a mile with the marchers, and the word ran along the line that some kind of a demonstration was to be made. On the east approach of the bridge stood three coal wagons belonging to the Edward F. Daniels Coal company and placarded with the Employers' Teaming company's signs and injunction notices. Half a dozen negroes were busy shoveling coal into the sidewalk chutes while four policemen stood by swinging their clubs and watching the oncoming procession.

At sight of the coal teams and the negroes a great shout went up from the army of unionists pouring over the bridge. For a time it appeared as if the wagons would be attacked. Then a union official swung himself high on a bridge stanchion and shouted: "Now, boys, don't start anything here—cut it out today."

Marchers Jeer at the Police.

When well past the coal trucks the marchers heard the gong of an approaching patrol wagon. Some one, presumably one of the four policemen, had turned in a riot call. The wagon halted at Adams street. Its appearance was the signal for a shout of derision that ran the length of the procession.

The line turned into Fifth avenue, collecting hundreds of followers and spectators as it went, then deflected into Washington street and poured around the La Salle street face of the city hall to its destination, before the County Democracy headquarters, in Randolph street. Shea hurried into the building, and presently emerged from a window to a coping above the doorway of the Fidelity savings vaults, where he delivered his "oration."

Union Men Escorting Body of Comrade Killed in Strike Riot by a Deputy Sheriff.

[From a photograph taken for THE TRIBUNE at Ogden boulevard and California avenue.]

Funeral Procession At Ogden Blvd. And California Ave.

LIFE JEOPARDED BY A LIE.

CHILD MAKES FALSE CHARGE OF ATTEMPTED MURDER.

Little Girl Accuses Stepfather of Pouring Kerosene Over Mother and Baby and Then Igniting It—Woman, Terribly Burned, Reveals the Fact That Her Injuries Were Received by Accident and That Her Husband Tried to Save Her.

Death on the gallows might have been the fate of John F. Leidig, because of his stepdaughter's accusation, if his wife had not recovered consciousness before she and her baby died from the effects of the terrible burns which they received early yesterday morning.

Little Jessie Leidig, 7 years old, told the police that her stepfather tried to kill his wife by pouring kerosene over her and setting fire to it as she lay asleep in her bed with an infant child in her arms. Inspector of Police Revere, on hearing this statement from the innocent looking little girl, immediately caused the arrest of Leidig and locked him up at the West Chicago avenue police station.

Early in the morning Inspector Revere was notified that a fire had broken out at 415 West Huron street and that Mrs. Leidig and her baby had been terribly burned. A patrol wagon was sent to the house and mother and child taken to the West Side hospital. The husband said his wife was about to kindle a fire in the kitchen stove with kerosene when he told her to be careful. Some of the fluid spilled on her dress and she dropped a lighted match, which ignited her clothing.

Woman Enveloped in Flames.

In a moment the woman was enveloped in flames. Screaming with pain, she rushed into the bedroom where her infant was asleep, threw herself on the bed, and by rolling about sought to extinguish the flames. The husband ran to her assistance, but before the fire had been extinguished all three had been seriously burned.

Both Mrs. Leidig and her baby died last evening at the West Side hospital.

After mother and baby had been taken to the hospital little Lizzie told the inspector that the fire was accidental, but that an attempt had been made to kill her mother. She said she saw her father sprinkle the kerosene oil over the bed clothes and set fire to it.

Leidig's Innocence Is Proved.

Leidig seemed so earnest in protesting his innocence that the inspector found himself in a quandary whether to believe him or the little girl. Mrs. Leidig had been unconscious the entire day and doctors at the hospital said she could not recover, but when the inspector visited the hospital he found her conscious but suffering intensely. Without informing her of the arrest of her husband or the statement made by the daughter, Inspector Revere secured the woman's story, which corroborated that told by her husband.

When the inspector told the child what her mother had said her face turned red and she stammered that she had been told by Clara Swise, a playmate, who lives at 540 West Erie street, to tell the police that she had seen her father set fire to the bed. She admitted that the story she had told to the inspector was untrue and that the fire had been accidental.

POLICE WILL USE "REASON" TO KEEP FAMILIES HAPPY.

South Chicago Detective Will Be Sent to Argue With, Not Arrest, Persons Involved in Domestic Quarrels.

South Chicago homes hereafter will be kept intact by the police. Kindness will be substituted for the patrol wagon, and reason for police court justice. Capt. O'Brien yesterday organized what he called the anti-home breaking bureau, and Detective William Bush was placed in charge.

Whenever a rumor of a family quarrel is heard Detective Bush will be dispatched to the storm center. He will not go on a run, nor with the patrol wagon. The detective will find out, if he can, which party is in the wrong. He will reason with all kindly, and tell them about the publicity of the divorce court and the bad example for the children.

"Such a missionary enteprise was necessary," explained Capt. O'Brien. "You see, some of the men here think they have a right to give their wives a beating. Their family quarrels are a nuisance to the police, and they keep us working overtime."

BEAUTIFUL WINONA LAKE.

Reduced Rates Via Pennsylvania Lines.

One fare for the round trip plus 25 cents account meeting General Assembly Presbyterian Church. Tickets sold May 15, 17, 18, 19, 22, and 23. Fifteen day and season tickets also now on sale at Chicago. For full information call on ticket agents, or address C. L. Kimball, Asst. G. P. A., No. 2 Sherman street, Chicago.

ROBBER KILLED BY A GIRL

CONCERT HALL SINGER SHOOTS A HIGHWAYMAN DEAD.

Police Are Puzzled by Fact That the Wound Is Over Dead Man's Eye, Although Woman Says Her Assailant Was Fleeing When She Fired—She Is Locked Up in Desplaines Street Station Pending Further Investigation of the Tragedy.

Eva Dakin, a concert hall singer, shot dead one of two men who attacked her at 5 o'clock yesterday morning and tried to rob her. The man she killed was recognized later by detectives from the Desplaines street police station as Charles Bennett, 276 Washington boulevard. The woman was locked up at the Desplaines street police station pending an investigation. The police say witnesses have been found who corroborated the woman's story. Bennett's companion has not been found.

When the patrol wagon, in response to a call, arrived at Monroe street, between Halsted and Green, the police found a crowd of spectators surrounding the body of Bennett. A few feet away stood Miss Dakin, who admitted she had killed the man. Bennett's body was taken to the morgue.

Wound Puzzles the Police.

Miss Dakin said she had been singing at a south side concert hall and accompanied a woman friend to a rooming house at 200 West Monroe street. She remained there several hours and then started for her room at 89 Canal street. Soon after she left the Monroe street house she said Bennett and a companion attacked her, took her pocketbook, and then started to run away. She fired several shots at the retreating assailants, one bullet striking Bennett. The fact that the bullet struck Bennett over the left eye is regarded with suspicion by the police, inasmuch as the woman said the men were running away when she fired.

Woman's Story Corroborated.

Sergeant Meaney found witnesses who made statements corroborating the woman's story. They said they saw her standing on the steps and witnessed the snatching of her purse and the shooting which followed.

Miss Dakin is said to have made evasive replies to questions put to her by the police, and this fact, in connection with the position of the wound, puzzles the authorities. Further investigation will be made today.

BOYS BREAK UP THE STORE OF A "LITERATURE" DEALER.

Anticipate Police by Raiding the Establishment of A. F. Karlow, 121 North State Street, Accused of Deception.

Indignant because of alleged misrepresentations in selling his goods, a mob of small boys and youths gathered in front of the store of August F. Karlow, dealer in "imported literature," at 121 North State street, last evening and threw stones and eggs at the proprietor, wrecking the salesroom.

The police responded to a riot call, and after dispersing the crowd, arrested Karlow and raided the store.

The store occupied by Karlow, who also uses the name of Kahlan, is in the Studio building, Ohio and State streets, and formerly was used by Honoré Palmer as his office for the transaction of aldermanic business.

Karlow has occupied the premises only a week. He represented to the agents that he was a dealer in scarce and imported books.

Two days ago the police were informed that Karlow was selling objectionable literature and pictures, and a detective was sent to the place Saturday morning. He succeeded in purchasing questionable books, which were kept to be used as evidence.

Because of Saturday night's heavy rain, the raiding was postponed. Then some of the boys who have been Karlow's customers took the initiative. They accused Karlow of selling them goods in sealed packages not to be opened except in secret. These proved to be uninteresting.

WRECKERS DITCH A TRAIN.

Fourth Attempt by Vandals Near Emporia, Kas., Succeeds and Six Passengers Are Injured.

Emporia, Kas., May 14.—[Special.]—The fourth attempt to wreck a Santa Fé train on the curve one mile east of this city succeeded early this morning. Fish plates were removed from the rails, and the mail, baggage, and express cars and two coaches went into the ditch. Six passengers were injured, and two of them may die.

Don't Miss Your Train.

Effective Sunday, May 14, the Michigan Central Special will leave Chicago at 4:30 p. m., instead of 5 o'clock, arriving New York at 6:00 and Boston at 9:03 p. m. the next evening.

119 Adams street and Twelfth street station.

'VEILED MURDERESS' DEAD

MYSTERIOUS OLD WOMAN SUCCUMBS IN INSANE ASYLUM.

Convicted of Poisoning Two, She Claimed to Be of British Royal Family, but Carefully Hid Her Identity to the Last—At Trial Said She Would Rather Die than Lift the Heavy Black Veil Which Shrouded Her.

Newburgh, N. Y., May 14.—[Special.]—Henrietta Robinson, known as the "veiled murderess" and convicted of killing Timothy Lonogan and Catharine Lubee in Troy in 1853, died at the Matteawan state hospital today. This name was assumed and to the last she refused to reveal her identity, although urged to do so by physicians. She said it had been a secret for fifty years and might as well die with her. The only time she ever said anything regarding herself was about a year ago, when, in an unguarded moment she said she belonged to one of England's royal families.

She was sent to Sing Sing in 1855, transferred to Auburn in 1873, and sent to Matteawan about fifteen years ago. Although mentally unbalanced, she was quiet and employed her time in making lace. Prison records show her to be 78 years old, but she always said she was older, and on her birthday anniversary last Wednesday declared she was 80.

Sees No One but Lawyers.

In many years she has seen no friends except her counsel, Martin I. Townsend of Troy, whom she always greeted cordially. A wealthy Philadelphia woman, whose name the hospital authorities refused to divulge, invariably sent her a large box at Christmas time.

Sewed securely to her needle case the hospital authorities found a photograph of a secret locket and a worn piece of paper, upon which was written:

When first I saw this world of joy and pain,
Assailed by doubt that ever will remain,
I wondered what it meant to live, to die;
The question oft I pondered, but in vain.

Preferred Death to Disclosure.

No one has claimed the body and it will be interred in the hospital cemetery.

Henrietta Robinson was known as the veiled murderess because she wore a thick veil during the trial. She said she would rather have any verdict than remove it. She murdered her two victims by putting poison into the beer which she had them drink in the grocery store of Lonogan. She lived in a cottage opposite the store. Why she poisoned the two was never clearly developed.

The trial was celebrated because of the mystery surrounding the prisoner and the array of legal talent. It was held Nov. 22, 1854, at the Court of Oyer and Terminer. William A. Beach, Martin I. Townsend, Job Pierson, A. B. Olin, and Samuel Stover appeared for the defendant. All were then or later became distinguished in the profession. She was convicted and sentenced to imprisonment, but afterward declared insane and sent to the asylum.

OMAHA PACKER'S MAN SAYS FIGURES DECEIVED GARFIELD.

Declares Bookkeeping of Beef Trust Gave Commissioner False Values, and Profit on Steers Is $8.

Omaha, Neb. May 14.—[Special.]—That the packers, by a peculiar method of bookkeeping and by juggled figures, deceived Commissioner Garfield into the belief that the profit on a beef steer did not exceed 98 cents, is the published statement of a confidential man in a South Omaha packing concern. The actual profit, he declared, is $8.

Comparative tables are given, showing the debit and credit accounts on a bunch of seventy-one cattle actually sold in South Omaha on Friday. The first table shows the figures as they appear on the packers' books and in the second table the figures are revised to show the actual values. The differences appear in charge for labor, which is declared in the second table to be 75 cents per carcass, instead of $2.75, as in the first, and in credits for the byproducts.

According to the packers' figures, the offal is credited at 35 cents per carcass, whereas, the man declares, "one beef liver alone is worth more than the credit allowed for all the offal."

Hides are credited in the first table at $4, which on Saturday's market were $11 per hundred, he declared. And "butter fat and tallow are really worth nearly $1 per carcass more than credited."

WORKMEN SINK BUILDING, REMOVING IT BY TUNNEL.

Novel Way of Clearing Site on Which the Northern Trust Bank Will Be Erected.

The Bryan block, a five story building at La Salle and Monroe streets, has begun to disappear below the ground. The structure for years has been a landmark around "change." When it was new the idea of its ever sinking into the ground would have been put down as a wild fantasy. As soon as the building has disappeared a new one will rise as mysteriously. It will be the Northern Trust company's bank, of steel, fireproof construction.

The Illinois Tunnel company's service has made this innovation in building wrecking and construction possible. Many persons who have stopped to see the old structure disappear have wondered where it has gone. They have seen no wagons hauling away the debris. The building evidently has gone down like a sinking ship. In its place the foundations of the new structure will seem to "grow" out of the ground.

"We may extend our work," said President Wheeler of the tunnel company, "to include several other buildings in Clark and La Salle streets that are to be removed to make way for better ones. Although the steel girders cannot be carried through the subterranean passageways, it is practicable to haul the foundation material through the tunnel, and to remove the dirt that is dug out. In time it may be possible for us to destroy and erect buildings in the loop district, doing all the work from underground."

THOUSANDS GATHER TO SEE APPARITION OF VIRGIN MARY.

Two Squads of Police Keep Back Throng with Difficulty — Electric Light Turned Out and Vision Disappears.

Philadelphia, Pa., May 14.—[Special.]—Two squads of policemen were required to keep back thousands of persons who gathered about the corner of Hicks and Morris streets tonight in the hope of seeing the apparition of the Virgin Mary which, it is said, has been making nightly appearances on the wall of Thomas Morris' house.

The constantly growing report of the eerie visitor, which was credited with bearing a striking resemblance to the Virgin Mary, drew increased numbers to the scene. It was said that the vision was as miraculous as the apparition at Knock chapel, Ireland, of Our Lady of Lourdes. In consequence, hundreds of crippled and aching sufferers were among those who assembled.

Those who profess to have seen the object say it is about three feet in height, and appears in the middle of a globular ray of light in an attitude of prayer. It is a profile. Flowing robes adorn the body, and there is a distinct halo of several inches about the head. The pious expression of the face can be plainly made out.

A squad of police was summoned from the Thirty-third district to keep back the throng, and this proving insufficient, a second squad was called out. Finally a policeman noticed that an electric light cast its shadow on the wall in such a way as to make the shade visible. The light was turned out and the apparition vanished.

LAWSON MAY TAKE GAS PLANT.

Boston Financier Is Said to Be Ready to Lease Philadelphia Works at Once.

Philadelphia, Pa., May 14.—[Special.]—It was positively stated tonight that Thomas W. Lawson would be one of the bidders who will appear before the finance committee today with propositions for the gas works.

It was declared that Lawson not only had his certified check ready, but he was willing to back up his offer with a deposit of $10,000,000 in local banks.

A local financier said that a week ago Lawson had offered to join a syndicate. He had not only offered to provide the necessary certified check, but to transfer $10,000,000 to the banks as tangible evidence of his ability to make good.

CROKER'S BODY TAKEN EAST.

Richard Jr. Reaches Newton, Kas., and Takes Charge of Brother—Investigation of Death Ends.

Kansas City, Mo., May 14.—The body of Herbert V. Croker was taken to New York tonight by his brother, Richard Jr., who reached Newton, Kas., in the morning. The police have released Wilson, the negro porter, and have given up investigation of Croker's death.

TWO DROWN WHEN YACHT CAPSIZES.

Young Woman and Boy Lose Their Lives in the Lake Off Rogers Park.

OTHERS SAVED BY FISHER.

Rows Out in a Skiff and Rescues Them When Their Strength Is Spent.

The first drowning of the yachting season occurred off the foot of Morse avenue, Rogers Park, yesterday morning. Two persons lost their lives. One of them, a young woman, Miss Matilda Buettgen, 2905 Lakewood avenue, was torn from the arms of one of her companions by the force of the storm, while the other, a 15 year old boy, Charles Henderson, 2827 Southport avenue, was swept away from the boat as it overturned and was drowned while trying to swim to it.

There were four in the party. Two of them, Edward Bodmer, 902 Thorne avenue, and Daniel Morheiser, 2282 East Ravenswood park, clung to the upturned craft and were rescued by a fisherman, Gustav Sturm, who at a great risk rowed out to them in a skiff and succeeded in getting them safely to the shore.

The four young people were neighbors in North Edgewater and Ravenswood.

Go for a Morning Sail.

Bodmer and Morheiser, accompanied by Miss Buettgen, went to the foot of Hayes street, where the boat was housed, in the morning, intending to take a short sail. There they met young Henderson, whom they persuaded, in spite of the arguments of his brother, Hartford Henderson, who was with him, to join them. The lake was rough, and it was with some difficulty that the boat finally was launched.

Once out, Bodmer, at the tiller, steered his course directly from the shore. When they had left the beach about a mile behind he shifted the course to the north. A strong wind was blowing directly from the southwest, and in jibing the mainsheet became entangled around the tiller. Before the tiller could be freed the little craft had been overturned and the four were struggling in the water.

Bodmer and Morheiser, being the more expert swimmers, clung to the side of the craft and at the first opportunity looked around for their companions. Henderson could be seen struggling to reach the boat, but apparently his strength was not sufficient for the task, as he sank before the eyes of his friends. A noise beneath the overturned boat attracted Bodmer's attention, and shouting to Morheiser that he was "going to save Tillie," he dived under the craft and dragged her to the surface.

As she was unconscious, he was obliged to hold her with one arm while he clung with the other to the hull of the catboat. While the three survivors were in this precarious condition a small electric launch passed within 100 yards of them, but the party on board failed to pay any attention to the shouts and cries for help.

Bodmer's strength had been exhausted and when an unusually large wave struck him it broke his hold upon the keel of the boat and he and Miss Buettgen were washed away. He came to the surface and swam back to the boat, but no trace of the young woman could be seen.

Fisherman Goes to the Rescue.

The fisherman, Sturm, who lives at the foot of Morse avenue, had witnessed the accident, and, fast as his old limbs would allow him, he pulled his skiff out to the capsized vessel, reaching it just as Bodmer and Morheiser were about to give way to cold and fatigue.

The Evanston life saving crew, in command of Capt. Fred Jenson, received notification of the drowning, and against the fierce wind the men rowed three miles to the scene. They arrived too late to be of any assistance, and because of the high sea were unable to drag for the bodies. They righted the yacht and towed it back to the station at Evanston, arriving there exhausted from their hard pull.

Miss Buettgen was a decorative artist, associated in business with her father, Peter Buettgen, and her brother, Frank Buettgen. She was 21 years of age and was the only daughter. Young Henderson's father, Frank Henderson, is not in Chicago at present, and the boy's mother was prostrated with grief.

FALSE QUEEN DUPES MANY

BOSTON ITALIANS GIVE $40,000 TO PSEUDO CARLOTTA.

Victims for Eight Years Pay Into Coffers of Woman Who Claims to Be Heir to Austrian Throne and Seeks Select Followers, Who Are Promised Dukedoms, Portfolios, Estates, and Titles—Had Throne-room, and Subjects Kiss Her Hand.

Boston, Mass., May 14.—[Special.]—Italians here, who for eight years have been paying large sums of money to a woman they believed was Carlotta, widow of the Emperor Maximilian of Mexico, brother of the Emperor Francis Joseph of Austria, to enable her to secure the Austrian throne, to which she claimed to be the rightful heir, are looking for the woman, who disappeared recently.

In that time she collected $40,000 from the resident Italians under promise that she would make them dukes and duchesses, noblemen, and court musicians, and give them vast estates.

Gives $3,000 to Be Duchess.

Several hundred of these dupes there were. Among them was one woman, the wife of a prominent Italian, who had given $3,000 to the cause of enthroning the pseudo queen of the Austrians, who had promised this woman that when the alleged queen came into her own the woman should forthwith be made a duchess. An organ grinder, duped into the belief that he would be made court musician, gave several hundred dollars. Many others gave similar sums. Each was promised an estate or title, position at court, or a portfolio.

On each occasion of a visit of the Italian believers they first kissed the woman's hand and into the same hand paid their tribute of money.

Hints of Mysterious Secrets.

Mysterious secrets, such as would overthrow the present Austrian ruler, were credited to this woman. When she appeared eight years ago it was mysteriously whispered among the few in the north end that Carlotta, sister-in-law of Emperor Francis Joseph, was here in disguise, having escaped from Brussels, where she had for many years been confined in an asylum.

Italians are fairly familiar with Austrian history. When they were told that Carlotta had come to collect a few faithful followers and enough money to use in connection with her all powerful secrets, and that those who aided her would bask in her royal favor, they believed their fortunes were made.

When the woman disappeared from her sumptuous apartments, after open hints that she had been delaying matters, search was made for her, but all that could be learned was that she and her courtiers, throne, red cloth, tinsel, "stage armed" body guard, and all the other concomitants of their pseudo future queen had gone, and no clew could be found to trace her.

TRY TO HOLD UP A POLICEMAN.

Patrolman Nicholas O'Connor Arrests Two Men Who, He Says, Attempted to Rob Him.

Two men attempted to hold up Policeman Nicholas O'Connor early this morning, according to the story of the patrolman. He was in full uniform and was walking home from his day's duty. The alleged assailants were overpowered and arrested.

O'Connor, who belongs to the Lawndale station, said that the men jumped from a doorway at Twelfth street and Center avenue. They pointed their revolvers at him and demanded that he put his "hands up," he said. Instead he grappled with them.

At the Maxwell street station one of the men gave the name of James Anderson. He wore a deputy sheriff's star. The other gave his name as Charles Spaulding. He had a special policeman's badge. Revolvers were taken from them at the police station. They said the affair was merely a scuffle.

OWES LIFE TO MUD PUDDLE.

Driver Falls Twenty-five Feet Into River with Team, but Will Probably Survive.

Des Moines, Ia., May 14.—[Special.]—Charles McNeely owes his life to a mud puddle. While out driving, his team became frightened and ran off a bridge. The horses and carriage fell twenty-five feet to the Des Moines river bed. In some manner he fell under the animals. He was forced down two feet into the soft mud, and when rescued was unconscious. It is thought he will recover. Both horses were killed, and three occupants of the carriage were badly hurt.

STEPS OFF PASSENGER TRAIN RUNNING 60 MILES AN HOUR.

Man, Presumed to Be from Chicago, Leaves Seat on Northwestern and Takes Leap Near Kenosha.

Racine, Wis., May 14.—[Special.]—An unknown man, presumably from Chicago, walked off the north bound midnight express on the Northwestern road, a mile south of Kenosha, early this morning. The train was running sixty miles an hour. Without a word he had arisen from his seat, opened the smoker door, and stepped off into space. The train was stopped and run back, but a half hour's search failed to reveal any trace of him.

HORSES KILLED IN BARN FIRE.

As Result of Blaze in Atlas Brewing Company Stables Fifty Animals Meet Death.

Fifty horses were killed in a fire early this morning in the stable of the Atlas Brewing company, Twenty-first place and Blue Island avenue. The loss on the building was slight.

In the barn, a two story brick structure, there were eighty horses, when a small blaze started in the rear of the building. The night watchman ran to the stable and untied as many of the horses as he could before the smoke drove him out. Thus thirty horses were saved.

Many of the animals which were untied became frightened and confused in the smoke and refused to go to the door. They were suffocated, as were others standing in their stalls.

CHINESE REFORMER IN AMERICA

Kang Yu Wei, Whose Activity Caused the Boxer Uprising in 1900, on His Way to New York.

Kansas City, Mo., May 14.—Kang Yu Wei, the Chinese reformer, whose friendship for the Chinese emperor and activity in introducing modern methods of government brought on the boxer uprising in 1900, passed through Kansas City today with a large party bound for New York.

For several years Kang Yu Wei had to be guarded by the British government in India, at Hongkong, and elsewhere, as the Chinese secret societies had placed a price of $25,000 on his head.

Kang Yu Wei made a brief address to fifty Chinese residents here. He explained the purposes of the Chinese Empire Reform association.

SWIFT & CO. EMPLOYE ROBBED.

Misses $180 After Parting from Affable Stranger Whom He Met on Railway Train.

J. F. Wilkinson of Atlanta, Ga., an employé of Swift & Co., was robbed of $180 yesterday. While on the train coming to Chicago he became acquainted with an affable stranger. When he alighted at the Sixty-third street station he found his pocketbook had disappeared with his pleasant traveling companion.

Diamonds Win Hearts.

Diamonds are ever new! Buy one for your sweetheart on credit. Lottie Bros., 24 Fl., 92 State.

RUSSIAN FLEET SAILING NORTH.

French Steamer Passes Main Squadrons Steaming Toward Hainan Island.

HOW FRANCE AIDED CZAR.

Japanese Official Supplies Detailed Proof of Neutrality Violation.

[BY CABLE TO THE CHICAGO TRIBUNE.]

PARIS, May 14.—A dispatch from Saigon to the Petit Journal says a steamer from Turan, sighted on May 12 fourteen transports escorted by two Russian warships, south of Hainan island. They subsequently anchored in Yulin bay. The steamer later passed the main Russian squadron steaming north at a moderate speed.

JAPAN'S REPORT ON FLEET.

TOKIO, May 14.—[7 p. m.]—Detailed confirmatory information concerning Vice Admiral Rojestvensky's use of Indo-China waters has reached the Japanese government from a variety of sources, both official and private. A high Japanese official today sketched the important acts of the Russian fleet since France was first moved to preserve neutrality. He said:

"The governor general of Indo-China officially reported that the Russian fleet had entirely departed from Kamranh bay on April 22, but on April 23 there still remained in the bay one cruiser, one torpedo boat destroyer, and fifteen transports of the Russian fleet.

In Kamranh Bay Two Days.

"On April 24 the entire Russian fleet reentered Kamranh bay and rode at anchor until April 26, when a majority of the warships sailed, leaving behind four converted cruisers and one torpedo boat destroyer. These latter vessels took supplies of coal and provisions. On April 26, toward evening, these vessels stopped and examined the German steamer Loosok and the Norwegian steamer Providence, which passed outside of the bay. On April 27 more than thirty Russian vessels were anchored at Honkohe, and at 5 o'clock in the afternoon they stopped and examined the British steamer Stettin, which was passing.

"According to the French official report Vice Admiral Rojestvensky promised admiral de Jonquieres that he would leave Honkohe on May 3. It is evident, however, that the Russians were anchored at Honkohe on May 8.

Saigon as a Base.

"The latest telegrams from Indo-China indicate the presence at Honkohe on May 12 of seven Russian battleships, seven cruisers, two torpedo boat destroyers, and four converted cruisers.

"Since the appearance of the Russian fleet in the far east, Saigon has become a base for the transportation of military supplies for Vice Admiral Rojestvensky's fleet. The number of vessels furnishing supplies to the Russians is so great that those which were anchored at Saigon on May 5 were countable by tens."

CARGO OF WAR STORES HELD.

[BY CABLE TO THE CHICAGO TRIBUNE.]

SAIGON, May 14.—The British steamer Carlisle has arrived here from Manila. Notwithstanding that the captain declared its cargo was a commercial one, Gov. Rodier ordered it to be inspected, and a quantity of war stores was revealed. The steamer is being held and a French gunboat is watching it.

The Carlisle put into Manila for repairs last April, and while it was there considerable excitement was caused by Japanese trying to blow it up. Finally it sailed for Vladivostok, but was compelled to put back, as its crew declined to do duty. Ultimately the steamer got away.

TO MARCH ON VLADIVOSTOK.

[BY CABLE TO THE CHICAGO TRIBUNE.]

[Copyright: 1905: By the New York Herald.]

SEOUL, May 10, via Chefoo, May 14.—It is rumored here that within the last few days the Japanese have landed 30,000 troops at Gensan and that large quantities of military stores have been landed recently at Pukcheng. These indications point to an advance being made shortly on Vladivostok.

MISHAP TO MIKASA POSSIBLE.

Washington, D. C., May 14.—[Special.]—While official confirmation of the report that the battleship Mikasa, flagship of Admiral Togo, was badly damaged off the Pescadores last week has not been received in Washington, certain information is in possession of the authorities which indicates there may be truth in it. The current running by the Pescadores is swift and it is easily conceivable that a mine planted within the three mile limit could have gotten loose and floated out to a point where the Mikasa was cruising. If this ship was damaged by a mine some weeks must elapse before it can be repaired.

SHOWS ALFONSO ROAD TO FAME.

Frenchman Advises Spanish King to Make Trip to Paris Unofficial and Attend Theaters.

[BY CABLE TO THE CHICAGO TRIBUNE.]

[Copyright: 1905: By the New York Herald.]

MADRID, May 14.—During the last visit of Paul Deroulede he had an interview with King Alfonso and advised him to make his trip to Paris unofficial, as a private person, like King George of Greece and Leopold, and to show himself at theaters and in boulevards in order to win popularity. It is reported that Deroulede also asked Alfonso to intercede for him with Loubet to obtain pardon that he might return to France. The king, however, decided not to do so.

DENIES MORGAN RIGHT TO BUY.

Italian Minister of Fine Arts Stops Sale of Donatello Paintings to the American Financier.

[BY CABLE TO THE CHICAGO TRIBUNE.]

[Copyright: 1905: By the New York Herald.]

ROME, May 14.—Sig. Bianchi, minister of fine arts, announced in the chamber of deputies today that he had prevented the sale of three paintings by Donatello to J. Pierpont Morgan, for which the latter was negotiating with Count Martelli at Florence. Mr. Morgan offered $400,000 for the pictures.

NOTES FROM FOREIGN LANDS.

PARIS—The French government has charged Ambassador Jusserand to inform James Stillman, president of the National City bank of New York City that the superior council of instruction in France has voted unanimously to engrave Mr. Stillman's name on the walls of the Ecole des Beaux Arts at Paris.

SAN JUAN, Porto Rico—The strike of 14,000 agricultural laborers has ended satisfactorily. A 20 per cent increase in wages and a nine hour day were granted.

Chicago's Beautiful Suburbs,

Reached via the Chicago and Northwestern Railway's suburban train service from Chicago, are some of the most attractive and conveniently situated residence towns in the world. They are clean, healthful, beautiful, easy of access, and are fully described in a new folder just issued. Sent on receipt of 2 cent stamp or on application to ticket offices, 212 Clark street and Wells Street Station. (Tel. Cent. 721.)

Light Opera Singer Claimed by Death.

JESSIE BARTLETT DAVIS

DEATH SILENCES A SWEET SINGER.

Mrs. Jessie Bartlett Davis Expires After Illness of Short Duration.

BEST KNOWN IN OPERA.

Stricken While Filling Engagements on the Vaudeville Stage.

Jessie Bartlett Davis died early yesterday at her residence, 4740 Grand boulevard. She will be buried tomorrow at Oakwoods. Her death was sudden, the illness preceding it being but two days in duration.

Mrs. Davis had been keeping her engagements on the vaudeville stage during most of the season and was in good health until last Thursday, when she became ill suddenly. She canceled her engagements and hurried to Chicago. Her condition was at once recognized as critical, and a consultation of doctors was held. Every effort was made to save her, and on Saturday she appeared to rally and hopes were entertained for her recovery. The hopes proved short lived, however. The immediate cause of death was heart failure, due to uræmic poisoning.

Born of Musical Parents.

She was born in Morris, Ill., in 1859. Her father was an accomplished singer and her mother possessed more than average talent. Under the instruction of her parents the child made such progress that at the age of 5 she knew many of the grand operas and was regarded in her native town as a musical prodigy.

She came to Chicago and continued her musical education under Frederick Root. At the age of 15 she became a member of Mrs. Caroline Richings Bernard's Old Folks' Concert company at a salary of $7 a week. Two years later she was the contralto in the Church of the Messiah in Michigan avenue.

While singing in this church Miss Bartlett attracted the attention of John H. Haverly, the minstrel manager, and when the "Pinafore" craze was setting the public wild over the Gilbert and Sullivan opera Haverly sent Will J. Davis out to listen to the choir contralto and express his opinion of her voice for the part of "Little Buttercup" in a company which Haverly was about to organize. The result was that Miss Bartlett was engaged to play with the Chicago Church Choir "Pinafore" company at a salary of $50 a week, and at the end of her first season in 1880 she became the wife of the manager, Will J. Davis.

Sings with Adelina Patti.

Soon after their marriage Mr. Davis took his young wife to New York to study under Sig. Albites. Col. Mapleson, the grand opera manager, heard her and was impressed with the rich promise of her voice and her dramatic talent. It happened that the contralto who was then singing Siebel in the production of "Faust," in which Mme. Patti was the star, became suddenly ill. Mrs. Davis was called on to take the rôle on short notice. She accepted the opportunity, sang the part to the delight of Patti, received a flattering compliment from the great prima donna, and from that moment Jessie Bartlett Davis' fortune was made.

The next year Mrs. Davis went to Paris, where she studied twelve months under Mme. La Grange. Upon returning to America she joined the W.T. Carleton Opera company, and later the American Opera company.

She became associated with "The Bostonians" in the later '80s soon after that company was organized. It was as a member of this company that her reputation as one of America's sweetest and most popular singers was made. She remained with the organization for twelve years.

"O, Promise Me" a Hit.

In 1890 "Robin Hood" was produced for the first time in Chicago. The Bostonians obtained the rights to this De Koven opera, and for the next ten years it enjoyed phenomenal popularity. Mrs. Davis played the rôle of Allan a Dale and sang the song "O, Promise Me" in connection with her part, although it was an interpolation. This song will be associated with her memory as long as the name of the singer is remembered.

Four years ago Mrs. Davis estimated that she had sung "O, Promise Me" 8,000 times, yet she declared that she loved the song then as much as when she first sang it.

Mrs. Davis yielded in 1900 to the offers of handsome salaries on the vaudeville stage, and for the last four years had been singing in the vaudeville theaters of the country; her name on the bills never failed to draw crowded houses.

RUSSIAN MAY DAY QUIET.

DEMONSTRATIONS SCHEDULED BY SOCIALISTS ARE FIASCO.

Cossacks and Soldiery Awe Populace Into Submission Throughout Czar's Domain and Holiday Sees No Bloodshed—Girl Students at Merry Making Are Charged by Mounted Men with Whips and Are Beaten with Apparent Delight by Horsemen.

ST. PETERSBURG, May 15.—The widely heralded May day demonstrations in St. Petersburg were a fiasco, and reports from Moscow and the provinces indicate that order reigned on Sunday generally throughout Russia. Minor disorders were at Reval, Kisheneff, and one or two other places, but up to midnight there were no reports of serious tumults or loss of life, and the attempt of the social democrats and social revolutionists to signalize May day by great anti-government demonstrations appear to have been a failure.

Dispatches from Kazan, Tiflis, Saratof, Cronstadt, Rostovon-Don, Kieff, Vologda, Tomsk, and other cities say the workmen observed the day as a holiday, that the shops were closed, and that quiet was not disturbed.

In St. Petersburg the day passed in almost perfect quiet and without bloodshed. The revolutionaries found it impossible to execute the program of demonstrations and bomb throwing which they had advertised, the workingmen declining to sacrifice themselves to advance the propaganda of their self-constituted leaders, and the meetings were attended chiefly by spectators.

Cossacks Much in Evidence.

Squads of Cossacks patrolled the streets, reserves being held out of sight in courtyards, and the guard regiments were retained under arms in their barracks. The streets were less thronged than usual. More or less tension and agitation were apparent in the industrial quarters among workmen promenading under the eyes of Cossacks, but otherwise the city wore a normal appearance.

At the Preobrajensky cemetery, where the principal meeting in honor of "The January Martyrs," as the victims of "Red Sunday" are called, had been advertised, a scanty crowd of curiosity seekers assembled. Cossacks dispersed the crowd, the more aggressive of whom sang the "Marseillaise." This defiance was met by a charge of Cossacks, who used their whips freely, inflicting many injuries.

Girl Students Whipped by Cossacks.

There was a similar incident on Vassili island, where a dozen students, mainly girls, raised the "Marseillaise." Cossacks cantered up and dispersed the crowd with whips, seeming to take special pleasure in slashing the girl students with their whips; but the latter apparently were anxious to pose as martyrs, and deliberately provoked attack by singing revolutionary songs.

The day closed with a tumult in one of the people's parks where, while merrymakers were dancing Russian national dances, agitators scattered proclamations among the crowd and drove a scanty guard of police into an artificial lake. Cossacks came up at a gallop wielding their whips, rescued the police and made numerous arrests.

It was noticeable that the Cossacks rode at wide intervals, evidently to minimize the effect of bombs, should any be thrown.

Prepare Hospitals in Advance.

The prestige of the social democrats and revolutionists has suffered greatly by Sunday's failure. The leaders were so confident of succes in advance that they prepared several informal hospitals in the neighborhood of the various advertised meeting places.

Part of the onus of their failure rests upon Father Gopon, who sent a message from abroad to the leaders of his old organization, saying: "Do nothing until I return."

YACHT NOT READY TO RACE; DISSATISFACTION ON FAVORITE.

Atlantic Crew and Skipper Say Boat Is Not in Condition, and Outcome Is Feared.

New York, May 14.—[Special.]—Owners of yachts that are to start on Tuesday in the race across the ocean were unable to take a trial spin today, owing to the fog. The weather gave the yachtsmen an idea of what they may expect.

Allison V. Armour entertained tonight at a banquet the owners of the yachts which are to start in the race, and gave out the following cable message from Emperor William:

"Best greetings to yacht owners and starting committee. Hoping race will be a success, and wishing good and speedy cruises

"WILLIAM, I. R."

The Atlantic kept at anchor all day. Capt. Barr had expected to have the boat out and become better acquainted with it.

There seems to be some dissatisfaction on board the boat, which does not help its chances of winning. There seem to be "too many cooks," and Capt. Barr has not had a free hand. The yacht is not in shape, according to all accounts. However, the yacht is still a favorite. It is the most modern of all the boats entered and is practically a big racing craft.

BLOW OUTLAW FROM HOME

FRENCH TROOPS USE BOMB TO DISLODGE AGED MURDERER.

Wrecking of Cottage at Village of Useau in Nievre Ends Siege of More than Week, and Is Accomplished by Sappers Only After Three Soldiers and Civilians Had Been Wounded by Shots Through Loopholes in Fortress.

[BY CABLE TO THE CHICAGO TRIBUNE.]

PARIS, May 14.—After keeping at bay for more than a week 700 troops, a company of engineers, and a dozen officers headed by Brig. Gen. Babin, to say nothing of magistrates and police, a septuagenarian gamekeeper of the name of Roy has been blown out of a cottage at the village of Useau, in the department of Nievre, in which he had barricaded himself to avoid arrest for murder.

The hardy outlaw was watching day and night from loopholes and prevented those seeking to arrest him from approaching within range of his shotgun. He wounded three soldiers and civilians, and his prolonged resistance was due to the desire of the authorities to spare his life, so he might be tried and executed by the guillotine. A single charge of artillery would have demolished the cottage.

It apparently was owing to Roy being worn out by his long watch that the sappers eventually were able to creep up to the cottage on Saturday night and lay a melinite bomb. The besiegers were called off by a bugle, the fuse was fired, and the cottage was blown up. Roy bolted, but was overtaken and was terribly kicked and mauled by the villagers, and lynching was prevented only by the troops. Roy now is in a hospital.

Fully 8,000 spectators, many from a long distance, watched the final operations.

JOHN A. COLBY & SONS RELIABLE FURNITURE

148 to 154 Wabash Ave., near Monroe

SET it down for a fact that Colby Furniture is not the common kind of ready-made furniture.

We select materials, frame patterns, closely guard its making, and never put the name of this house upon a piece until thoroughly satisfied that it will recommend our entire business.

The price also must be low, not simply reasonable, *but low*. It is quite important to know this, as much that goes to make up furniture is hidden from sight.

$20 Quartered Oak Sideboard, 48 inches long, 59 inches high.

Store: 148 to 154 Wabash Ave. Buy of the Maker Factory: 44 to 50 North Elizabeth St.

Marshall Field & Co.

Attractive Shopping Opportunities.

Women's Silk Shirtwaist Suits at Low Prices.

These promise to be among the most effective street styles of the summer season—being made of light-weight silks and prettily trimmed with laces, insertions and embroideries. *Fourth Floor North Room.*

Silk Shirtwaist Suits made with all-over lace guimpe, navy blue, brown, black, reseda, olive, and black and white checks, see illustration, special, $19.50.

A very effective model of Rajah silk in navy, brown and reseda, waist made with round vest of imitation Irish lace, blouse with box plaits and small tucks, skirt with box and side plaits, special, $27.50.

Shirtwaist Costumes—a beautiful model is made of chiffon taffeta in navy, brown, reseda, shell pink, pale blue and white, waist with small white vest, fancy embroidered blouse, skirt with double side plaits, $35.00.

Midsummer Styles in White Shirtwaists.

Lace trimmed China Silks and sheer Lawns are now being shown in the largest and the prettiest assortments we have ever offered. The following are entirely new styles that have been priced very low: *4th Floor Middle Room*

White China Silk Waists, two styles—one trimmed with German Valenciennes lace insertion and medallions, the other with short yoke effect trimmed with narrow Valenciennes lace insertion, $8.00.

White Lawn Waists effectively trimmed with rows of narrow Valenciennes lace insertion forming yoke effect, as illustrated, $7.25.

Black or white China Silk Waists, trimmed with box plaitings, deep cuffs and full sleeves, special, $5.00.

White Lawn Waists trimmed with Valenciennes lace insertion, and with pointed yoke effect in front, short sleeves with ruffles, $3.95.

600 White Dotted Swiss Waists with pointed yoke of Valenciennes lace insertion, special, $1.50.

Clearance Sale of Women's Tailored Suits.

The second week of this great reduction sale begins today.

Quick selling prices have been made in all the early spring models. This morning many new odd lots will be added. The styles include those with Three-Quarter, Loose-Box, Eton and Blouse Coats in plain cheviots, broadcloths, and Panamas and checked worsteds.

At two prices the style varieties and the values are exceptionally attractive, $18.50 and $22.50.

Fourth Floor South Room.

Women's Spring Coats at Heavy Reductions.

A great collection of incomplete lines and odd numbers goes on sale this morning. Practical styles in the popular cloths are represented. The real worth of every garment still remains—the unusually low reductions have been made only because of the broken assortments. Rare bargains await those who can be fitted in any of the following three lines:

At $15.00—Short Covert Coats, including many of the pretty models that we have introduced this season.

At $16.50 — Gray and Tan Tweed Ulsters in the Redingote style, and Raincoats in loose and belted effects.

At $17.50—An extensive collection of Plain and Fancy Short Coats of fine qualities of coverts.

Checked English Mohairs, 48 in. wide, yd., $1.25.

Mohairs are first in favor for outdoor costumes, whether for the city, mountain or seashore. Especial attention is directed to our splendid selection of Shepherd Checks in conventional designs, self-colored dots, or with crossed lines of bright colorings—an exceptional value is offered at $1.25 a yard. *Second Floor South Room.*

Special Sale 200,000 Yards of Summer Ribbons.

Antique Moire Taffeta Ribbon—the most desirable kind for summer, in a wide range of all the wanted colors, together with black, white and cream. An enormous special purchase, in which every yard is a rare bargain. *Basement South Room.*

No.	2	5	7	9	12	16	22	40	50	60
Yard,	2c	3c	4c	5c	7c	9c	10c	12c	14c	16c
Bolt,	18c	27c	35c	45c	65c	85c	90c	$1.10	$1.30	$1.50

Special Sale Towels and Table Linens.

Several of the best illustrations of the price-making power of this store are given in the following items—such unusual values as should make this an extremely busy week.

200 dozen fine Hemstitched Huck Towels, 20x39 inches, special, dozen, $3.00.

150 dozen Hemmed soft Huck Towels, 18x36 inches, special, dozen, $2.50.

50 dozen heavy soft Turkish Towels, special, dozen, $2.25.

100 dozen fine Irish Hemstitched Napkins, 18x18 inches, dozen, $2.50.

100 dozen Bleached Satin Damask Napkins, dozen, $2.50.

Equally attractive values are offered in fine double Satin Damask Cloths and Napkins—all sizes, in several of our own designs to be discontinued. *Second Floor Middle Room.*

Toilet Goods.

The offering of good, pure preparations at very low prices is daily adding to the popularity of this section.

Kirk's Juvenile Toilet Soap, in boxes of three cakes, 25c.

Kirk's Jap Rose Toilet Soap, cake, 7c; 3 cakes, 20c.

Lavosal, for the bath, softens and purifies the water, special, 12c.

Liquid Tar and Egg, or Quinine and Egg Shampoo, 8-oz. bottle, special, 20c. *First Floor Middle Room.*

Butterick Patterns—15c, 20c and 25c—and The Delineator, Second Floor Annex.

Fancy China and Dinnerware.

Another rare price advantage—French China Sugar and Cream Sets at half price; decorations of delicate floral sprays and gold stippled handles, set, 50c.

Twenty-three Openstock Dinnerware Patterns are to be closed out at reductions that will greatly interest those wishing to add to or fill in sets. Heavy reductions have also been made in a number of very desirable incomplete Dinner Sets.

The Vassar Sailor Hats, $5.00.

One of the ideal new midsummer Shirtwaist styles of fine white chip braid, extremely light and with brim broad in front and short in back; wings and velvet trimmings in black, white or navy, special, $5.00. *Fourth Floor South Room.*

Artistic Japanese Shades.

100 of these beautiful hand painted shades have been marked at about half the regular values.

Eight different sizes—11 in., $1.50; 12 and 13 in., $2.00; 14 and 15 in., $2.50; 16 and 17 in., $3.00; 18 in., $4.00. *Third Floor Annex.*

Notion Specials.

An extensive assortment and a wide range of prices in every little requirement in Dressmakers' Findings makes this section a thoroughly satisfactory supply center. *First Floor Middle Room.*

Frilled Suspender Elastic Side Hose Supporters in black, white, pink or blue, with gilt trimmings, special value, pair, 25c.

Double Covered Dress Shields, in sizes 2, 3 and 4, pair, 7c; doz. pairs, 80c.

Featherbone Soft Collar Foundations, pointed or straight, washable, various sizes and heights, special, 7c.

Roberts' Soft Collar Foundations of a good quality of mousseline de soie, pointed or straight, in various sizes and heights, special, 7c.

Girdle Foundations in various styles and sizes, special, 12c.

Three-quarter yard pieces of Silk Frilled Elastic, each, 15c.

Rare Values in Bohemian Gold Glass.

An important clearance sale of Bohemian Glass offers

an unusual opportunity for securing rare and beautiful pieces in Bohemian Glass at reductions ranging from 25% to 50% below regular prices.

A typical value is shown in White and Gold Compotes, 10 inches high, as illustrated, each $3.50. *Fourth Floor Room.*

FIFTY-FIVE MILES OF PIPE LINE AND THE FIRST OF THE RIVER STORAGE TANKS PURCHASED FOR IMMEDIATE SHIPMENT

Title to the Fifty-seven Acre Kansas City Refinery Site Approved and Land Paid for—Right of Way Across Kansas Counties Being Pushed with Vim—Company Will Be Laying Pipe and Be at Work on Missouri River Storage Tanks in Less Than Three Weeks.

STOCK IN THE KANSAS INDEPENDENT REFINERIES WILL BE $1.00 PER SHARE BEFORE SNOW FLIES—NOW SELLING FOR $80.00 PER 1000 SHARES.

A KANSAS proposition fighting its way through to success on Kansas soil, backed by the Kansas press and public approval, with over one thousand Kansas stockholders and others joining every hour, while from all over the United States every mail brings in remittances from people who are proud of Kansas in her present struggle for justice in the oil fields and are assisting with unlimited financial aid. Nebraska, Oklahoma and Missouri are especially interested.

JUST as straight as a crow can fly this great enterprise will push its main pipe line right through the richest and most thickly populated counties of Kansas, making fuel stations every ten miles and laying down to the Kansas taxpayers fuel oil at living prices, thereby banding all Kansas together in a common cause and striking under the belt the robber freight rates and criminal rebates on nature's own fuel by owning and controlling its own pipe lines and occupying independent grounds.

FEELING is running high all over the Sunflower state in favor of this great enterprise in its strides of rapid progress. Everybody is enthusiastic. Farmers and business men are offering to build lateral lines from the main pipe line to the county seat towns and making one great central distributing point in each county, while just where the main pipe line turns down the California ridge road for Kansas City a line will be run on into Topeka to furnish the loyal capital city and its manufacturers an abundance of oil at equitable prices.

ONE OF UNCLE SAM'S 3,000 BARREL STEEL TANKS. PHOTO MAY 5.

Here you see a true likeness of another storage tank on the Uncle Sam refinery grounds. The Uncle Sam Company is doing things; you don't have to make any guesses whether the refinery is going to be built; it is nearly completed. In addition to over sixty-five men working on the other big tank and other parts of the refinery there are twenty men crowding this tank to completion. The Uncle Sam Company will be the first to turn out refined oil in Kansas. It is the leader; it's a pioneer and a winner. You secure ten thousand shares of stock in this great growing enterprise today for $800.00. Don't delay your remittances, for the stock will go to 15 cents per share in a few days. Now is the time to buy, and when you do you pay no more than hundreds of other prudent investors. When a company builds big storage, owns its own oil production, builds its own pipe lines, and owns its own steamboats, and then surrounds its consuming territory with thousands of stockholders and a sympathizing public, don't it look like it was hedging solid and building a fort within a fort. The Uncle Sam Company is on a safe basis, and the stock that you can secure now is sure to advance at least tenfold in the next six months.

Farmers Will Come for Twenty Miles and Haul Fuel Oil to Their Homes.

The Uncle Sam company will be able to sell large quantities of the fuel oil to the farmers living within fifteen to twenty miles of the pipe line. Coal in the rural districts of Kansas runs from $5 to $7 per ton. Three barrels of oil are equal to one ton of coal. The management know that it is just a question of time until the farmer who owns land abutting the pipe line will buy all the stock offered. Another fact not to be lost sight of is that all Kansas roads are open to good work with oil, and the time is coming when a great deal of oil can be sold this way. This company will have the oil right at the door of the consumer, while others will have to ship it by rail or be to other great expense.

Remittances From Seventeen Different States Were Received in One Day Last Week.

By actual count remittances were received from seventeen different states in one day last week. Everybody is backing the Uncle Sam refinery, and that means success. The company will be strong enough to protect its interests. Don't delay, but remit today, before others secure what you want.

A GREAT STEEL TANK OF 96-FOOT DIAMETER, WITH SIXTY MEN AT WORK ON IT—PHOTO MAY 5.

The above is a photo of one of the great storage tanks of the Uncle Sam company as it appeared last Saturday, when over sixty men were at work crowding it on to completion. This tank will afford storage for 37,500 barrels of oil. It is the largest storage tank ever erected by an independent company west of the Mississippi river. Other big tanks will follow. The Uncle Sam company is in the oil business to stay and will lay in a large storage of oil so as to always have an abundance of the crude to supply its two refineries. The Uncle Sam company is doing things and you need only to come to Cherryvale to see for yourselves, for this great refinery company has the goods in sight. Better send down your draft or check at once for $400 and secure 5,000 $1 shares before an advance, which is sure to come in the next few days. This big tank when completed will be thirty-nine feet high and be equal in value to a mammoth building and will last a lifetime.

A Philadelphia Man at the Helm—Stockholders From the Quaker City Have One of Their Own Men on the Grounds—He Is From the Pure Oil Company and Has Been in the Refinery Business for Over Thirty Years and Carries the Best Recommendations of Any Oil Refiner in the West.

The Uncle Sam company is not depending on some hirling tool of the Standard Oil tricksters to superintend the construction of its great refineries, but in Mr. Samuel Hunter, of Philadelphia, have one of the most competent refinery men in the United States. Mr. Hunter comes from the Pure Oil company of Philadelphia, and is well known in the Quaker city. For the benefit of the vast number of stockholders in Philadelphia and Pennsylvania you are requested to call on the Pure Oil company and find out for yourselves the kind of a man the Uncle Sam company has at its helm. Mr. Hunter watches the work. If a rivet is put in wrong in the steel storage tanks he will make them take it out. If a brick is laid wrong under the sills he will have it removed. He knows his business, and what's more, Mr. Hunter was one of the principal men to encourage the management to build the pipe line to the navigable waters of the Missouri. It will be remembered that the Pure Oil company, in its fight for success in Pennsylvania, commenced paying dividends when it completed its pipe line to Philadelphia. That's what you can expect when the Kansas City pipe line is completed. The Uncle Sam company is on a solid basis and the stock is selling rapidly all over the United States.

SCENE ON UNCLE SAM SWITCH.

It takes time to secure railroad switches and to complete grades ready to ship in heavy machinery. But the Uncle Sam company is just simply getting there with both feet, growing stronger every hour. The above shows the railroad switch, which the company has completed and paid for, into the refinery premises. This switch connects with the main line of the Santa Fe and this picture was secured just as three carloads of the heavy refinery machinery was pulled in. The Uncle Sam Company has kept things on the jump from the word go, they have the machinery now nearly all on the grounds. It is just a matter of days until the plant will be turning gold into the treasury. Crude oil is low, refined oil is high and there is an unlimited friendly market right at our doors. Don't wait until the pipe line to Kansas City is completed and until this refinery is completed and another built at Kansas City and then expect to secure this stock at even 50 cents per share. The stock in this company is going to a dollar a share just as sure as fate and if you fail to help yourself, and this company, too, right now, by sending in your check or draft for what stock you can handle you will spite yourself more than any one else. If you cannot pay all cash buy on the liberal installment offer made in another paragraph in this announcement. You can buy one thousand shares for $80.00 cash, while the chances are ten to one that in ten days it will cost you $150.00 to secure the same stock. Money invested in this stock is safe, and business men are buying it because they realize it can and will go to par and better, or one dollar per share in the next six months, and is certain to pay great dividends.

Fifty-Five Miles of Pipe Line and the First of the Big River Storage Tanks Purchased for Immediate Shipments.

The Uncle Sam company will build the pipe line to the Kansas City refinery as surely as daylight follows darkness. The management know just what it will cost. They have measured their resources and KNOW that they will be able to finish what they have begun in a great deal quicker time than first contemplated. You need not be surprised to see this line completed faster than any pipe line was ever built. Kansans are great rustlers and the oil fields have been slipped up on and left without a market by the trickery of old Standard highwaymen. But Kansas will pull through all right; just watch her as she gets her second wind and toes it in for the home run. The Uncle Sam refinery will be the entering wedge that will free the oil fields, and while it will not be able to handle all the production it will be a monument to Kansas pluck and get up and get there and others will follow. With storage tanks placed at right points in the district the whole field can be greatly benefited. This pipe line will run north just as straight as a crow can fly from our Cherryvale Drum creek holdings and connections will be made every ten miles. As this great pipe line pushes its way through the richest farm lands of Kansas, it will put fuel oil at the doors of thousands of Kansas homes; it will lay lateral lines to every inland city within fifty miles that will afford a demand to justify the investment. It will band together, under one flag for a common cause, the Sunflower State and prove a successful and FORMIDABLE FOE to Standard oppression and spoliation in the West. The line will be run north until it reaches the California ridge road, just south of Topeka, where, after running one line into Topeka, the main line will be continued east across Shawnee, Douglas and Johnson counties, to a point directly south of the Kaw river 57-acre site. Now, just consider what this means. The company will be composed largely of Kansas men, fighting for justice in the oil fields on Kansas soil, furnishing nature's own fuel at reasonable rates to the taxpayers of the state. It will band all Kansas together. The world is watching the Sunflower State in her fight on the old highwayman and sneaking outfit, Standard Oil. Every loyal man in the state is doubly interested in the success of this great refinery company. It will be a monument to Kansas, a home enterprise. Now do you suppose that with these conditions existing and with money rolling into the treasury at the rate of over $4,000.00 per day that you can afford to wait long on this deal? The stock will not be sold much longer at 8 cents per share. Show your colors and get on the right side of the oil troubles by securing some of the stock at once. This company is working on practical lines, is following a safe and certain course and will be the greatest success of the age. When you invest you not only make doubly sure of great returns for your money, but assist to strike a blow for justice in the oil fields.

Personnel of the Company.

James Ingersoll, President.
J. H. Ritchie, Vice President.
H. H. Tucker, Jr., Secretary and Treasurer.

The above men promoted and placed on a dividend-paying basis the great Publishers' Oil Company of Cherryvale. The great bulk of the stock of the Publishers' Company was sold from 8 to 12 cents per share. This stock steadily advanced until it reached 35 cents per share and was taken off the market, and you cannot buy out a single one of the above men today even at $1.25 per share.

Now Is the Time to Buy Your Stock

For a Few More Days the Uncle Sam Co. will sell Treasury Stock as Follows:

500 Shares	$40.00	2,500 Shares	$200.00
1,000 Shares	$80.00	5,000 Shares	$400.00
1,500 Shares	$120.00	10,000 Shares	$800.00
2,000 Shares	$160.00		

The stock is non-assessable and the par value is $1.00 per share.

The time to invest in a company is when that company is selling its ground floor stock. When you buy stock in the Uncle Sam Company at $80 per 1,000 shares you pay no more than hundreds of other investors. The company is strong now, and is hourly growing stronger. By September 1st you will see this stock up close to the dollar mark. Why not help yourself and also help this company, by remitting today for at least 1,000 shares of stock?

INSTALLMENT OFFER GIVES EVERY MAN A CHANCE.

The Uncle Sam Company would rather have ten men go together and take one thousand shares each than to have a few men take a large amount of the stock. The company wants men who have a vote and who will stand by the company when it has criminal discrimination to contend with. Better see your friends and raise a club and take ten, fifteen or twenty thousand shares right now.

Subject to raise without notice the company will sell stock as follows on installments:

500 shares $5 cash, with 5 monthly payments of $8.
1,000 shares $10 cash, with 5 monthly payments of $16.
2,000 shares $20 cash, with 5 monthly payments of $32.
3,000 shares $30 cash, with 5 monthly payments of $48.
4,000 shares $40 cash, with 5 monthly payments of $64.
5,000 shares $50 cash, with 5 monthly payments of $80.
10,000 shares $100 cash, with 5 monthly payments of $160.
20,000 shares $200 cash, with 5 monthly payments of $320.

Write Us On These Points.

If you are willing to buy Fuel oil, Kerosene, Gasoline, etc., from the Great Independent Uncle Sam Company write us. Let us know where your sympathies lie in this great struggle for a square deal in the oil fields, and a square deal for every consumer.

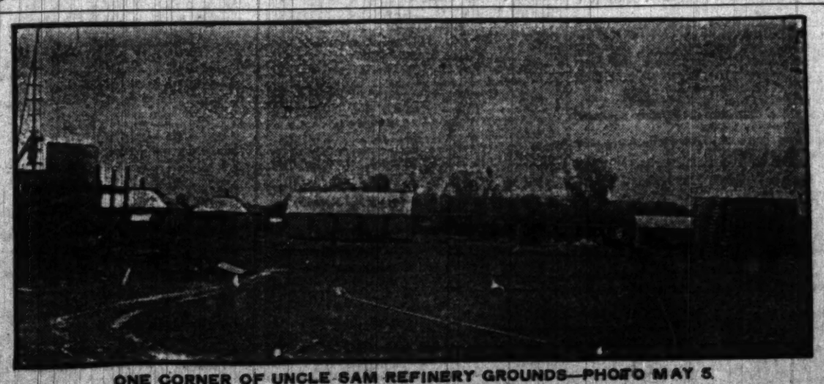

ONE CORNER OF UNCLE SAM REFINERY GROUNDS—PHOTO MAY 5.

Will Be Selling Refined Oil in Seven Weeks.

The Uncle Sam company advertised at the start that it would be delivering refined oil in neighboring towns in 120 days. Well, that is just what it will do. This company is under the management of men who finish what they start. They claimed in advertisements nine weeks ago they would be Johnny on the spot with the refined oil and we are coming right along on schedule time. Now you can judge the future by the past, when we tell you that in less than six months you will see the stock of this company selling at ten times the present price. We say this as business men, knowing the value of a dollar. The more money you invest the greater will be your rewards. You can secure fifty thousand shares for $4,000.00. Better see a few of your friends and get up a club, for the stock will soon double in value.

Another Great Well on the Uncle Sam Refinery Farmers' Holdings.

The Uncle Sam company now owns or controls seventy-seven oilers, four pumping plants, over 7,000 acres of oil lands, has miles of lateral pipe lines completed and is laying more. The company is growing stronger every hour. Come down to Cherryvale and drive over our vast holdings and you will realize the strength of this great company and the wonderful value and future of the stock.

Right of Way Secured Through Shawnee County Last Week, Through Wilson Today and Woodson, Coffey, Osage and Douglas Counties Will Follow in Rapid Succession.

Inside of three weeks Uncle Sam workmen will be putting down the first half of the big pipe line. The right of way will be all secured in less than fifteen days. The Uncle Sam company is doing things. Where is there an enterprise in the whole country today that is getting the move on itself that this company is showing? How long do you suppose the stock of this company will be selling under 50 cents per share with such conditions existing as this telegram from Judge Rightmire shows up? He says: "County Commissioners of Wilson county granted right of way today. Other counties will soon follow, as special meetings of county commission boards were arranged last week in Woodson, Osage and Douglas counties. Everybody is enthusiastic over the pipe line. Farmers and business men even going so far as to offer to build lateral lines to the county seats of the various counties from the main line and making one big distributing point for each county."

Everybody is whooping it up for this refinery and grand success is assured. Cash is rolling in from the four corners of the country for stock and it's now or never with you if you want 8-cent stock.

Financial Condition of the Company.

Authorized capitalization, $10,000,000.

Par value of the stock is $1.00 per share. Stock is non-assessable.

Every share of stock draws the same amount of dividend as any other share. There are in the treasury at this writing, 5,910,000 shares of stock. Every share of this stock will be sold at 8 cents per share or better. The last 2,000,000 shares will sell for not less than 25 cents per share. The company proposes to build refinery No. 3 in Central Oklahoma. It will establish a steamboat line to Council Bluffs and Omaha from Kansas City. It will secure at least 20,000 acres more of oil lands, and will erect not less than a 500,000-barrel storage for oil at the Kansas City plant. The stock is in good demand at 8 cents per share. For the last seven days sales have averaged 64,000 shares daily, and from now on stock sales will increase. The necessary funds to build a pipe line to Kansas City are over one-third secured and the company has today in oil lands, oil wells and properties on a conservative basis over $310,000. Has thousands of dollars in the treasury and is free from debt. What is more, it will not run behind a dollar on whatever it undertakes. It will build the pipe line to Kansas City just as it can, it will not order any more pipe at a time than it can pay for, but keep plugging away until it gets through. The company has over 1,000 stockholders, and they are all at work. They are located at different points all over the United States and even in Canada, while over 1,000 are Kansans. Kansans are at the helm, and nine-tenths of the stockholders are Standard Oil haters of the first degree, and every caution will be taken to guard the interests of the company against criminal discrimination.

Company Would Be Justified in Advancing the Stock to 20 Cents Per Share Right Now.

There are deals enough pending in the United States right now to sell all the balance of the stock of this company twice over. The very minute the pipe line to Kansas City is even over half way completed the stock will sell readily at 50 cents per share. The assets back of this stock and the bright future ahead would justify the company now in advancing the stock to at least 20 cents per share. When you secure the stock at 8 cents you secure value received and then some.

Pumping Station on the Kansas City Pipe Line Will Be Near Garnett, Kansas.

Long before the pipe line is completed to Kansas City, and in fact, by the time it reaches the pumping station that will be located near Garnett, Kan., you will see investors rustling to secure this stock at even 30 cents per share. Why not get in on practically the ground floor now at 8 cents per share and secure advantage of the great and increasing value that is sure to come?

HOW TO SEND MONEY.

Make your checks, drafts or money orders payable to Uncle Sam Company or to H. H. Tucker, Jr., Secretary. Write your name plainly, tell us how or to whom you want the stock issued, and we will forward stock by return mail, and also send you weekly report thereafter, thus keeping you fully posted. Address

H. H. TUCKER, JR., Secretary,
CHERRYVALE, KANSAS.

The Tribune.

FOUNDED JUNE 10, 1847.

ENTERED AT CHICAGO (ILL.) POSTOFFICE AS SECOND CLASS MAIL MATTER.

TERMS OF SUBSCRIPTION.

BY MAIL IN ADVANCE.

Postage paid in the United States (outside of Chicago city limits) and in Canada and Mexico.

Daily, without Sunday, one year	$4.00
Daily, without Sunday, six months	2.00
Daily, without Sunday, three months	1.25
Daily, without Sunday, two months	1.00
Daily, without Sunday, one month	.50
Daily, with Sunday, one year	6.00
Daily, with Sunday, six months	3.25
Daily, with Sunday, three months	2.00
Daily, with Sunday, one month	.75
Sunday issue, one year	2.50
Sunday issue, one month	.25

Give postoffice address in full, including county and state.

Remit by express, money order, draft, or in registered letter, at our risk, to Tribune company, publishers.

BY CARRIER IN THE CITY.

Daily, single copy	2 cents
Sunday, single copy	5 cents
Daily, per week	12 cents
Daily and Sunday, per week	17 cents
Daily, per month	50 cents
Daily and Sunday, per month	75 cents
Chicago Daily Tribune	Six days a week
Chicago Sunday Tribune	Every Sunday

CHICAGO—TRIBUNE BUILDING.
NEW YORK—164 WORLD BUILDING.
WASHINGTON—40 WYATT BUILDING.

Persons wishing to take "The Tribune" by carrier may order it by postal card or telephone—Central 4067. When delivery is irregular make complaint.

DOMESTIC POSTAGE—Twelve or 14 pages, 1 cent; 16 to 24 pages, 2 cents; 28 to 40 pages, 3 cents; 44 to 56 pages, 4 cents; 60 pages and over, 5 cents.

FOREIGN POSTAGE—Twelve or 14 pages, 2 cents; 16 pages, 3 cents; 24 pages, 4 cents; 32 pages, 6 cents; 40 pages, 6 cents; 44 to 48 pages, 7 cents; 49 to 56 pages, 8 cents; 60 to 68 pages, 9 cents; over 68 pages, 10 cents.

Note—The laws of the postoffice department are strict, and newspapers insufficiently prepaid cannot be forwarded.

LARGEST 2 CENT MORNING CIRCULATION IN THE WORLD.

MONDAY, MAY 15, 1905.

WHY A PERPETUAL FRANCHISE?

The Chicago and Milwaukee Electric railway desires to build a second track through Lake Forest, and is taking this occasion to seek a perpetual franchise for its line through that city. The improvement is generally desired, but the perpetual franchise is opposed by many citizens.

As is often true, however, of a question involving private as against public interests, the advocates of the private interests appear to be more energetic than those of the public interests. The company has coupled with its proposal an offer of a twelve acre lot for a hospital site and an offer to make certain street improvements. An advisory referendum was suddenly ordered to test public sentiment, the advocates of the proposed grant were active in its behalf, and it was approved by an overwhelming majority. Yet three of the six members of the city council are still opposed to it.

Inasmuch as the company already has double tracks on both sides of Lake Forest and must needs complete the double line on such conditions as can be secured, the authorities would seem to be in a favorable position for naming proper terms. This advantage should not excuse any injustice to the company, but neither should the authorities allow their hands to be forced by the company's mere insistence.

Since it is located chiefly over a private right of way, the line in question is not precisely like street railways, whose rights are usually limited to twenty years, nor is it like steam roads, which generally have perpetual rights. It is in accordance with this mixed character of the through line that for some of its portions outside of Lake Forest the rights run in perpetuity and for other portions they have only a limited duration.

The whole tendency of public policy today is away from perpetual grants for electric railways and toward short term grants, or grants "during good behavior," as in Boston and Washington, or toward public ownership outright. The proposal for a perpetual franchise for the line in question would seem to be in opposition to this tendency, and the offer of a hospital site as a collateral consideration is irrelevant. To a Chicagoan, at least, perpetual electric railway grants have an unfavorable sound.

"ARE WE SO SOON FORGOT?"

The Charleston (S. C.) News and Courier tells a story concerning the condition of the Shaw Memorial School for Negroes in that city which emphasizes the pertinence of Rip Van Winkle's well known words: "Are we so soon forgot when we are gone?" The application of these words is to the state of Massachusetts. Has the old Bay State so soon forgotten one of the bravest and most chivalrous of her sons?

Robert Gould Shaw, born of one of the best Boston families, a Puritan with a cavalier spirit, of brilliant intellectual attainments and exceptional physical beauty, inheriting the principles of his abolitionist parents, enlisted in the union army when the civil war first broke out. True to his principles, he accepted the colonelcy of the Fifty-fourth regiment of colored troops. History has commemorated the splendid bravery of that regiment and the gallantry of its enthusiastic and fearless young commander, who met his death in the assault upon Battery Wagner in Charleston harbor. A great sculptor has commemorated the event in a memorial tablet standing in the shadow of the Massachusetts statehouse. The Charleston News and Courier pronounces him a fanatic, but one "whose fanaticism all brave men can respect and honor."

In further memory of the young hero the colored troops in South Carolina at the close of the war, with the aid of colored friends at the north, collected money enough to erect a school for colored children as his memorial. For six years it was supported by the help of a society in Boston. Little by little the help fell off, then ceased altogether, and in 1874 the school and its equipment were turned over to the public school commissioners of Charleston, and for thirty-one years the taxpayers of that city have supported it, notwithstanding the feeling of race prejudice supposed to exist in all southern cities. During that period they have expended nearly $400,000 upon it, besides supporting another negro school. Twenty-four years ago the attendance at the Shaw school was 600; last year it was more than 2,000. While many millions during this period have been given by northern philanthropists for the education of the negro in the south not a cent has been given or devised to the Shaw Memorial school.

The News and Courier says that while the people of Charleston have not grown weary of supporting this school, though they have little sympathy with Col. Shaw and his people, they "wonder sometimes why it is that with the record which we have made on the question of negro education no helping hand has ever been extended to us by the northern philanthropists who are eternally agitating their souls and employing their pocketbooks in aid of negro education in the south." Their wonder is not without reason. Shaw and the Shaw school seem to have been forgotten in Massachusetts, though she sent no braver hero to the war. A movement has begun in Charleston, however, which will recall them to her memory. Friends of the school propose to raise an endowment of $250,000 for its support in perpetuity. Considering that Charleston has done more than Boston thus far in perpetuating the name of Shaw, it would be a graceful thing for Boston to guarantee the endowment and thus make amends for neglect in the past and relieve the taxpayers of Charleston from a duty which cannot be an agreeable one.

THE LAZINESS OF LAWYERS.

There is to be no law reform in Illinois for two years at least. The bill to simplify and modernize practice in the courts and thus to expedite litigation was defeated. It was killed by the votes of lawyers who are familiar with the present vicious system and do not wish to be put to the trouble of familiarizing themselves with a better one. Doctors, railroad men, business men of all kinds change their methods in order that they may give better service to those with whom they deal. Not so the majority of the lawyers who have seats in the Illinois house of representatives.

It is said that the judges of the Supreme court used their influence to thwart the proposed reform. It is said they told lawyers in the legislature, who listened with pleased attention, that every sentence in the practice act has been construed and its meaning defined. If a new law were enacted it would take the court ten years to determine what it meant. If the judges did express themselves to this effect it is evident that they object to salutary changes because it would make them work a little harder for a time. It is possible that the judges as well as the lawyers believe that the courts exist for their benefit, and not for that of litigants.

The Cook county courts will continue to be congested. It will take years to have any suit settled which may be begun in them. With a decent practice act there would not be work enough for the judges now on the bench. Because the legislature has refused to pass such an act the Chicago lawyers will renew their demand for more $10,000 a year judgeships two years hence.

The laziness of the lawyers appears to be invincible. Perhaps the best way to proceed is to give up hope of an immediate, sweeping reform and attack the problem in detail. The next general assembly may be persuaded to make one or two desirable changes, and its successor to make one or two more. Thus in something like twenty years the methods of procedure in Illinois courts may be so far modified that litigants will get speedy justice. It is denied them now because lawyers will not go to the trouble of learning new methods.

In the last number of the Green Bag J. Noble Hays, writing of the delays of justice in New York City, where the courts are as congested as they are here, says "the lawyers are responsible and no one else. There is no other calling that does not protect its interests with jealous care. The law alone is left by its votaries in this commercial age to work out its own salvation." The editor of the magazine says that "among all professions the law alone deliberately divides its forces, so that one-half is ever striving to perpetuate its historic defects and take advantage of every device to prolong the process of justice."

JULIUS ROSENTHAL.

The criminally reckless cab driver who yesterday ran down and killed Julius Rosenthal brought to a sudden and untimely end the life of a man who had commanded for half a century the respect and affection of his fellow citizens, without respect to creed, nationality, or politics.

Mr. Rosenthal was admitted to the bar in 1860, and had become the honored dean of the legal profession in this city. There were abler advocates among his brethren, but none more learned. He was as thoroughly acquainted with the civil as with the common law. He was a constant student of the literature and history of his profession, and the Chicago law library, to whose upbuilding he devoted himself throughout his life, owes much to him. So does the Illinois bar, for it was largely due to his efforts that a longer and more thorough education is exacted of candidates for admission to it.

To profound learning Mr. Rosenthal united a high standard of professional honor of which many are incapable. No client, no matter how powerful he might be, politically or otherwise, who came to him with a case which was without merit could have his services. He would defend no cause where he did not believe he was on the right side. The same inflexible honesty and independence characterized him in all the relations of life. He was a strong party man, but no boss could dictate to him.

When the public library came into existence Mr. Rosenthal was appointed a director and served for several years. He was not chosen because he was learned in the law, but because of his general acquaintance with literature, ancient and modern. His sound judgment and his catholic taste were invaluable to the library at the beginning of its career. Other public offices were held by him, and in all of them he served the community so well as to deserve and receive its thanks.

If pedestrians had any rights in Chicago streets which drivers felt inclined to respect, Mr. Rosenthal's blameless, useful life might have been protracted for many years. Apparently there are no such rights.

WHAT HIRAM CRONK SAW.

The brevity of the history of the United States and the wonderful manner in which the nation has waxed in power and greatness are brought into striking relief when it is considered that almost its entire development up to the present time was witnessed by one man. The federal constitution was but thirteen years older than Hiram Cronk, the last pensioner of the war of 1812, who has just died. The government under the constitution was but eleven years older. When Mr. Cronk was born John Adams, the country's second president had barely entered the fourth year of his term.

There were but sixteen states, only Vermont, Kentucky, and Tennessee having been admitted since the revolution. Mr. Cronk saw twenty-nine added. The country's population was 5,000,000. He saw it grow to 80,000,000. He was 3 years old when Jefferson made the first addition to the country by buying Louisiana; and he saw other additions made until the original area was quintupled. As a boy of 14 he fought bravely in the weak young nation's first foreign war, he had reached middle age when it fought with Mexico, as an old man he saw it torn with civil strife, as a patriarch he saw blue and gray fighting together to free Cuba. He heard discussed almost every political question that has agitated the country. The Missouri compromise was passed the year before he cast his first vote; free silver was the issue when he cast his last.

When a youth Mr. Cronk plied the trade of an itinerant shoemaker. He lived to see the factory system, which was unknown in America then, drive the shoemaker almost completely out of business, and along with him the weaver, the spinner, and most other independent workers on a small scale. In plying his trade of itinerant shoemaker he walked or rode horseback. Stephenson invented the locomotive in 1814, when Mr. Cronk was fighting for his country. The first railroad was finished in England eleven years afterward, when he was 25 years old. He lived to see more than 200,000 miles of railways built in the United States. He saw the oil lamp supersede the tallow dip and gas and electricity supersede the oil lamp. He saw the fast mail, the telegraph, and the telephone supplant the stage coach and the postboy as the best facilities of communication.

No man ever saw more historic changes than Mr. Cronk, and it is doubtful if a man who is born now and lives 105 years will see as many.

BUT it cleans the streets.

AND is good for the rain water barrels.

SOME leaders lead their followers to destruction.

THE remains of the cedar block pavements are in process of cremation.

CHICAGO'S northwest passage was discovered long ago. It is called Evanston avenue.

WEATHER PROPHET FOSTER, if we mistake not, predicted that May would be a month of about this kind.

SOME method of restraining the ardor of the school children as educational committees will have to be found.

AN earnest New York woman is writing to the newspapers to protest against a habit New York lawyers have of chewing gum in court. Considered as exercise for their jaws it does seem unnecessary.

MR. SHEA was quoted last Saturday as saying he had "a good mind to tie up the city." From which it will be perceived that everything depends upon the state of Mr. Shea's mind.

CHAMPION JEFFRIES announces his retirement from the stage for the reason that he is not an actor, and from the prize ring because there are no other fighters in his class. He has sized himself up right, doubtless, in both particulars.

"BACK of the city stands the state, and back of the state stands the nation." It will be risky to throw brickbats at that declaration.

TO ADD to Russia's other troubles, George Kennan has broken into print again.

LET it be hoped the milkmen will not join the strike. Expanding condensed milk is a tedious process, and the result is not wholly satisfactory.

IT is believed that a good stiff donation from Mr. Rockefeller to the Chicago university will complete President Harper's cure.

IT seems peculiarly unfortunate that the Supreme court of the United States is compelled to differ with Mr. Bryan in so many important particulars.

THE prospect is that the population of Nevada, before many years, will consist of two United States senators.

NINE-TENTHS of the people of Chicago are opposed to sympathetic strikes, but all the noise is made by the other tenth.

THERE is a general belief that President Roosevelt would like to leave the same man behind him to hold the lid down when he goes away from Washington in March, 1909.

MAKERS of toy pistols, cannon crackers, torpedo canes, and other deadly weapons are preparing, nevertheless, to make their usual contribution to the statistics of race suicide next July.

THERE is some talk of reviving the sport of archery. Is the supply of brickbats and beer bottles failing?

IT is hard to distinguish the sympathy in a sympathetic strike from plain, every day hatred.

J. PIERPONT MORGAN has been taking a look at Vesuvius. He admires it immensely, but has decided to let it stay where it is.

"ARE our New York papers becoming provincial?" asks the Evening Post of that city. Unless the emphasis is on the "becoming," we give it up. What is the answer?

PERSONAL.

Jan Rubelik, the violin virtuoso, is to become the owner of a string of racehorses.

Mrs. Carrie F. Gibson of Fort Gibson, I. T., is said to be the only Daughter of the American revolution who is of Indian blood.

Maxime Gorky, when indicted for his share in the protests to the czar, was labeled "Alexis Maximoff Peschkoff, artisan, Nijni-Novgorod."

Joseph Chamberlain, the noted English statesman, never appears in public without a monocle. His son, who is a replica, has the same habit.

Prof. Balardi of Turin has succeeded in perfecting his invention of photographing the eye, and has communicated his results to the Physical society of Rome. He advocates its use in the diagnosis of eye diseases.

George W. Davenport of Greenfield, Mass., bachelor and admirer of infants, has instituted an anti-race suicide movement along unique lines. Every child born in that town will receive a savings bank account of 50 cents.

Lord Byron once presented a bible to his publisher, the first John Murray. A friend on looking through the volume discovered that Byron had had altered the words "Now Barabbas was a robber" to "Now Barabbas was a publisher."

Prof. E. Haworth of the department of geology of the University of Kansas, has completed arrangements with a number of state universities for cooperation in practical experiments to demonstrate the curvature of the earth and compute its size.

Not Worth It.

[From the New York Sun.]

A flashily dressed negro walked into the West Sixty-eighth street police station the other night and asked Sergeant Thomson if he could have a detective.

"What do you want a detective for?" asked the sergeant.

"Well, boss, mah wife done run away with another man and Ah thinks she wants me."

"You'll have to go to a private detective for that, we can't help you."

"How much will one of them cost me?"

"About $5 a day, and he'll take at least two days."

"H'm; two days at $5 a day! Ah guess Ah'll let her go, boss."

Nurseries and Nurseries.

Would-be Employer—"What was your former occupation, sir?"

Humble Applicant—"I was in charge of a nursery, sir."

Would-be Employer—"What! A governess?"

Humble Applicant—"No, sir. A gardener."—Washington Post.

"A Pea in a Bladder."

Cholly Netwit—"If you refuse me, Miss Dolly, I shall—bah Jove! I shall put a bullet in me head!"

Dolly Hotshott (absently)—"How it will rattle around in there!"—Cleveland Leader.

LETTER OF MARQUISE DE FONTENOY

Copyright: 1905: By the Marquise de Fontenoy.

THE duke of Sutherland, Knight of the Garter, who is due here tomorrow for the first time since his accession to the title, owns in Scotland alone estates that embrace a fifteenth of the entire area of the northern kingdom, or about 1,500,000 acres. This, when taken in conjunction with his 30,000 acres in Staffordshire and Shropshire, besides his landed property in other counties, renders him one of the three or four biggest land owners in Europe, the private estates of the czar and of the Esterhazy family alone surpassing the Sutherland property in size. With all that he is the most quiet, unassuming, and democratic of men, with an almost morbid aversion to notoriety, a great sportsman, a fine yachtsman, and a frequent visitor to this country for the sake of the shooting in the Rockies when still Lord Stafford, prior to his accession to his father's honors. He is a little over 50 years of age, not tall, with a shock of hair, a mustache, and a beard, and sat for a time in the house of commons as liberal member for the county of Sutherland, almost every square mile of which he owns.

His marriage to the daughter of the late earl of Rosslyn was something of a romance, and may be said to have been brought about by the deep rooted superstition with regard to the ominous character of the number thirteen on the part of the now Dowager Lady Rosslyn. The latter was giving a dinner in honor of her eldest daughter, Lady Warwick. At the last moment it was found that, owing to the unavoidable absence of one of the guests, there would only be thirteen at table. Horrified at the idea, the countess immediately summoned her daughter, Lady Millicent, who was barely 16 years of age, from the schoolroom in order to take the vacant place. Alone of all those present she was not "en grande toilette." No time had even been given her to brush her curly hair before she was hastened down from the schoolroom, where she was enjoying a romp with her little sisters. Yet such an attractive picture did she present that her neighbor at table, Lord Stafford (now duke of Sutherland), straightway fell in love with her and asked her hand in marriage a few weeks later. Her wedding took place on the day of her seventeenth birthday, and she may be said to have gone straight from the schoolroom to the altar.

With one lamentable exception the ducal house of Sutherland has always been singularly fortunate in its marriages. In fact, it may be said to owe to the latter the dukedom, the marquisate, the five earldoms, the four viscounties, and the five baronies, as well as the vast territorial possessions which now stand to its credit. And all this has been acquired since the reign of King Charles I., when Sir Thomas Gower, high sheriff of Yorkshire, started the ball rolling by marrying the heiress of the Levesons, who brought him Lilleshall, with its rich coal fields. His son, Sir William, inherited also from the Levesons the magnificent estate of Trentham, of which Lord Beaconsfield presents such an elaborate picture in his novel "Lothair," crowded with old masters and superb statuary brought by the second duke from Italy and Greece, the billiard table being constructed of the wood of the Royal George, the historic ship which went down at Spithead with the admiral, officers, and the entire crew on board at the end of the eighteenth century, a catastrophe immortalized in Cowper's well known verses.

Sir William Leveson Gower's son was created Lord Gower and married into the ducal house of Rutland. The second Lord Gower was raised to an earl and married in succession three wives, each better portioned than the last. The second earl in the next generation did even better for himself. For he married the heiress of Scrope, first duke of Bridgewater, and the great Bridgewater estates in Lancashire afterwards fell to his grandson. He was made a marquis. His son married the greatest heiress of the century, the countess of Sutherland in her own right, the intimate friend and confidante of Queen Marie Antoinette at Versailles, and lady paramount over the best part of two Scottish counties. The present duke's father kept up the family record by marrying as his first wife the heiress to the broad lands of Cromartie, who was created a countess in her own right with remainder to her second son. Three separate earldoms, those of Granville, Ellesmere, and Cromartie, are now held by members of the duke's family in addition to his own.

The duke's London home is certainly the most beautiful palace, not merely of the British metropolis but of most European capitals. Disraeli in one of his novels described it as "not unworthy of Vicenza at its best." Empress Eugénie was so taken with it that she wanted Napoleon III. to build for her an exact copy of it in Paris, and Queen Victoria, when she used to drive from Buckingham palace to visit her great friend, Duchess Harriet of Sutherland, grandmother of the present duke, was wont to greet her with the remark: "Well, dear, I'm coming from my house to visit you in your palace." It is a noble pile, looking on to Green park and on to Birdcage walk, and was built less than 100 years ago for the duke of York, second son of King George III., on money borrowed from the then marquis of Stafford. The duke died before his wonderful new house could be finished, and while become the first duke of Sutherland, took possession of the building and secured the land in which it stood on a crown lease. He spent no end of money on its completion under the direction of Sir Charles Barry, the designer of the houses of parliament. According to the terms of the lease the building, as it now stands, with the fixtures, though not with the other contents, will in a few years come into the possession of the ground landlord, that is to say, the crown, without any compensation to the duke or his heirs, and there is no doubt that then the palace—for it is impossible to describe it by any other name—will be assigned to one of the members of the reigning family as a metropolitan residence. Like Trentham, it is crowded from garret to cellar with art treasures, including two of the most famous Murillos in existence, a number of Van Dykes, Rubenses, and Raphaels, while between the immense reception hall and the carriage entrance stand an immense pair of glass doors, which are never opened except for royalty or for a departing bride.

It was at Stafford house that the first anti-slavery meetings were held in the united kingdom, and at which Mrs. Harriet Beecher Stowe was the principal figure. The author of "Uncle Tom's Cabin" relates that she felt uneasy at her own appearance when the gorgeous appointments of Stafford house burst upon her view, and she found that she had to address an audience composed largely of people of high social rank, dressed in the height of fashion. She at once sought the duchess—the famous Duchess Harriet—in her boudoir, and stated her difficulty. Mrs. Stowe was quickly put at ease by the duchess, who, treating her more like a sister than even a friend, pinned a ribbon or two to her bonnet, fastened back here and there a stray curl, put those little deft touches to her visitor's toilet which make all the difference to the "tout ensemble," and then led the distinguished authoress to the drawing room. After the meeting was over the duchess, taking from her own arm a bracelet of massive links of gold, typical of the fetters of the slave, clasped it on the arm of the creator of "Uncle Tom," saying: "We trust it is the memorial of a chain soon to be broken."

This duchess was a wonderful woman. Her husband had married her after an unhappy and romantic infatuation for Queen Louise of Prussia, and she herself, the duchess, after his death, and when Garibaldi visited London and staid with her at Stafford house, conceived such a romantic admiration for Italy's national hero that she made up her mind to marry him irrespective of his other matrimonial entanglements, and, indeed, there is no knowing what might have happened had not her son, the late duke, settled matters by practically kidnaping the great Italian patriot and carrying him back to the island of Capri on board his yacht.

The duke owns not only a private railroad station but a railroad of his own, scores of miles in length, and, being a practical engineer, often drives the train himself, which caused a couple of his tenants to remark as the train flashed by that it was only their own duke who could boast of running "his own blank train, with his own blank coal, on his own blank railroad, through his own blank county."

A LINE-O'-TYPE OR TWO.

Sermons in Song.

THE FAIR HAVENS

[Copyright: 1905: By Tribune Company.]

"And . . . . came unto a place which is called The Fair Havens."—The Acts of the Apostles xxvii., 8.

Is it strange that sorrows die,
That our griefs grow less and less—
That they touch us by and by
With a soothing gentleness?
That the memories we hold
In a grasp that grows more strong
Are those of the days of gold,
And the laughter, and the song?

Spendthrifts with our moments glad—
Memory is generous;
Every happy day we had
She one time gives back to us,
Gives the song without the sigh,
Gives the hopes without the fears,
Coloring the days gone by
Through the prism of the years.

Mariners who fare afar
Over seas that swell and change,
Under alien sky and star,
Into channels new and strange,
Still we cherish as the best,
Whether home- or outward bound,
Not the windings of our quest,
But the treasures we have found.

Twilight song, and lull of noon,
Star strewn night and silver dawn,
Whisper-songs that come and croon
Of the wondrous days agone—
Days remembrance pictures fair,
Shimmering in sun and shade,
Unforgotten, for they were
The fair havens that we made.

W. D. N.

DON'TS FOR SPEAKER AND WRITER.

BY EDWARD B. WARMAN, A. M.
(Author of "Practical Orthoëpy and Critiques," "The Voice; How to Train It; How to Care for It," Etc.)

(Copyright, 1905, by Joseph B. Bowles.)

Author's Note—It is one thing to record errors, quite another to avoid them. He who waits for the faultless one to cast the first critical stone waits in vain; therefore, as one of the many working for the betterment of the English language, I shall be pleased to receive kindly criticism, if, perchance, I, too, have erred.

Don't say "will" for "shall."

Note—How few of us indeed are wholly exempt from this error.

Rule: "When nominative case, first person, expressing futurity, use shall."

Example: "I shall go to the theater." "We shall go to the theater."

Rule: "When nominative case, second and third person, expressing futurity, use will."

Example: "You will see a grand procession." "He will see a grand procession." "They will see a grand procession."

Rule: "When nominative case, first person, expressing determination, use will."

Example: "I will do it or die." "We will do it or die."

Rule: "When nominative case, second or third person, expressing determination, use shall."

Example: "You shall do as you agree." "He shall pay the forfeit." "They shall never leave."

Note—"Would and should subject to similar rules."—The Writer, Boston, Mass.

Note—I herewith give a diagram for the purpose of enabling one to retain and apply the rules.

Nominative case, first person futurity: I shall, we shall.

Nominative case, second or third person, futurity: You will, he will, they will.

Nominative case, first person, determinative: I will, we will.

Nominative case, second or third person, determinative: You shall, he shall, they shall.

* * *

Other authorities on "will" and "shall":

Rule: "'Shall' in an affirmative sentence in the first person and 'will' in the second and third person merely announce future action."

Example: "I shall go to town tomorrow." "I shall wait for better weather." "We shall be glad to see you." "I shall soon be 20." "You will be pleased." "He will go with us."

Rule: "Shall in an affirmative sentence in the second and third person announces the speaker's intention to control."

Example: "You shall hear me out." "He shall be my heir." "They shall go, whether they want to or not."

Rule: "Will, in the first person, expresses a promise, announces the speaker's intention to control, proclaims a determination."

Example: "I will (I promise to) assist you." "I will (I am determined to) have my right." "We will (we promise to) come to you in the morning."

Rule: "Shall in an interrogative sentence, in the first and third person, consults the will or judgment of another; in the second person, it inquires concerning the intention or future action of another."

Example: "Shall I go with you?" "When shall we see you again?" "When shall I get well?" "When shall we get there?"

Rule: "Will in an interrogative sentence, in the second person, asks concerning the wish, and, in the third person, concerning the purpose or future action of others."

Example: "Will you have an apple?" "Will they be willing to receive us?" "When will he be here?"

Caution: Will cannot be used interrogatively in the first person, singular or plural.

We cannot say "Will I go?" "Will I be late?" "Will we see you again soon?"

Official courtesy, in order to avoid the semblance of compulsion, conveys its commends in the "you will" form instead of the strictly grammatical "you shall" form. It says, for example, "You will proceed to Key West, where you will find further instructions awaiting you."

Shall is rarely, if ever, used for will; it is will that it used for shall. Expressions like the following are common and incorrect:

Where will you be next week?
I will be at home.
We will have dinner at 6 o'clock.
How will you go about it?
When will you begin?
What will you do with it?

In all such expressions, when it is a question of mere future action on the part of the person speaking or spoken to, the auxiliary must be shall and not will.

* * *

"Should" and "would" follow the regimen of shall and will.

Would is often used for should; should, rarely for would.

Correct speakers say:

I should go to town tomorrow if I had a horse.
I should not; I should wait for better weather.
We should be glad to see you.
I should like to go to town, and would go if I could.
I would assist you if I could.
I should have been ill if I had gone.
I would I were home again.
I should go fishing today if I were home.
I should so like to go to Europe.
I should be delighted.
I knew that I should be ill.
I hoped that I should see you.
I was afraid that we should have bad weather.
I knew I should dislike the country.
I should not like to do it, and will not (determination) unless compelled to.—The Verbalist.

* * *

Don't say "with" for "of."

Example: "He died with consumption," should be "He died of consumption."

* *

Don't say "widow" for "wife."

Example: "He left a widow and three children," should be "He left a wife and three children."

SOUTH AMERICA INVITING FIELD IF GERMANY BARS OUR GOODS.

United States May Find Waiting Markets for Products of All Kinds if Kaiser's Tariff Embargo Goes to Extent of Cutting Off $40,000,000 of Business.

BY RICHARD WEIGHTMAN.

Washington, D. C., May 14.—[Special.]—The government computers have informed us that the United States will lose exactly $40,000,000 of trade when Emperor William's new tariff scheme goes into operation next March, unless our government shall, in the meanwhile, negotiate exactly the kind of reciprocity treaty demanded by Germany.

The figures, as given out by the department of commerce, show that our total exports to Germany in 1904 amounted to exactly $212,000,000. Of course this is not all net profit. Perhaps only about 10 per cent of it can be so considered. But $40,000,000 is a whole lot of business to lose, even if we are actually out of pocket only one-tenth of that sum.

To be sure there is always the possibility of our finding a market for the rejected merchandise elsewhere, or of selling it right in Germany at a reduced profit. But of course that is not the way to look at it. We deal in large and formidable gross totals, and $40,000,000 looks mighty impressive when it comes to predicting calamities.

Democrats Find Opportunity.

Moreover, it enables the democrats and the tariff reform republicans to upbraid the senate with fresh bitterness because of its refusal to ignore the constitution and turn over the revenue creating power to the state department. Thus one finds in the official bulletin the following reproachful comment:

"There is no doubt that the state department would at once proceed to negotiate a reciprocity convention to meet this serious condition in commerce were it not for the fact that the United States senate would probably fail to ratify it."

That is true enough, though it might well have been put more strongly. I should say that the senate would certainly—not probably—fail to ratify. Besides, there is another difficulty in the way of the proposed usurpation of legislative functions by the executive branch:

"The situation is complicated by the further claim of leading members of the house of representatives within the last year or two that the concurrent action of the house is necessary for the ratification of trade treaties, since these conventions affect the revenues of the country."

Complication Not Recent.

True again, but I hardly think this complication is of as recent origin as the authors of the bulletin seem to think. As a matter of fact, it has existed from the beginning of the union, since section 1 of the first article of the constitution says:

"All legislative powers herein granted shall be vested in a congress of the United States, which shall consist of a senate and a house of representatives."

And, to be more explicit, section 7 goes on to explain that:

"All bills for raising revenue shall originate in the house of representatives, etc."

It appears then that the founders of the government did not contemplate a bureau of the state department as the chief factor in revenue legislation, and this oversight of theirs may safely be charged with having complicated things in the first place. The circumstance that those "leading members of the house of representatives" postponed their protests until "the last year or two" may, therefore, be accounted for on the theory that they didn't think it necessary to get out a howitzer to kill a chipmunk.

Sees a Worse Situation.

It is all as the bulletin says, however, and we may as well reconcile ourselves to Germany's hostile tariff and to the loss—the prophesied loss, at least—of $40,000,000 worth of trade in consequence. After all, it might be worse. We may be sure, for instance, that if Germany could get that $100,000,000 worth of cotton somewhere else we should infallibly lose the sale.

I haven't found that any of our dear foreign friends are trading here because they love us, nor do I blame them in the least for that, since our tariff laws come mighty near forbidding the admission of their products altogether. The truth is they are only doing exactly as we are—legislating for their own benefit and without the smallest reference to ours. The fact that we take a more arrogant tariff position than the rest of them take is due entirely to certain natural and artificial advantages—not to their moderation or our superior courage. We are all making the most of our opportunities and conceding only what we cannot safely refuse.

Kaiser in Earnest.

Meanwhile, if this demonstration on the part of Emperor William be anything more than a characteristic Prussian bluff—which I rather doubt—and if that $40,000,000 of trade is really to pass from us as alleged by the statisticians, it need not follow that the United States will go into bankruptcy in the immediate future.

There are markets all over the world simply begging for our products. From the Rio Grande to the straits of Magellan, wherever people use the fruits of civilization, trade awaits our overtures. One can scarcely take up a consular report from any part of the western hemisphere without finding unanswerable proof of this. Here, for example, is something I read the other day in a report from our consul at the capital of Guatemala, a Mr. Winslow:

"The United States should have a greater portion of Guatemalan trade; in fact, it should furnish at least 80 per cent of the imports, as the superiority of nearly all of the United States wares is recognized. But I find three important matters working against its manufacturers and exporters in the markets of Central America, and especially in this republic.

Question of Credits Important.

"The question of credits is important here, where money is worth 8 and 10 per cent. The merchants complain that they must pay cash for purchases in the United States while they can get credits of from four to six months in Europe. I would suggest that American houses unite in looking up the standing of houses here in order to be in a position to meet their foreign competitors along this line. There are many responsible and honorable houses in this city which are worthy of confidence and which deal amply with European houses.

"The proper packing of goods is important and should be studied by our shippers, and especially by those who ship to the Pacific ports. This is especially true of all breakable articles, and cannot receive too much attention. It must be remembered that freight to Pacific ports gets rough handling.

"The third obstacle is discrimination in ocean freights in favor of the European shippers, notwithstanding the great difference in distance. Freight on general merchandise is $35 a ton to New York and only $25 a ton to London and Hamburg."

South America's Door Open.

Eighty per cent of the Guatemalan trade may not come to much, but Guatemala is only one of many countries where precisely similar conditions prevail. If we would only devote to Spanish-America a fraction of the energy and solicitude we give to Europe or Asia, we could afford to take Germany's tariff wars with good humored indifference, and our government statisticians would be relieved of the necessity of a vast amount of gloomy tabulation and painful eloquence. It is well, moreover, to keep in mind the fact that, whereas Germany trades with us only when she has to, our Central and South American neighbors would gladly be our customers if they could.

NEWS OF THE THEATERS.

HAMLET.

A tragedy in five acts.

BY

WILLIAM SHAKSPEARE.

Presented at Hyde & Behman's Theater, Chicago, by Robert Mantell and His Company, May 14, 1905. The Cast:

Hamlet	Robert B. Mantell
Claudius	Harry Leighton
Polonius	Daniel Gilfether
Horatio	W. H. Montgomery
Laertes	Robert T. Haines
Ghost	Frederick Paulding
Rosencrantz	Darwin S. Karr
Guildenstern	John M. Sullivan
First Actor	Ben S. Mears
Ophelia	Marie Booth Russell
Gertrude	Lillian Carroll Kingsbury
Player Queen	Josephine Campbell

A Hamlet of superior worth was offered last evening at Hyde & Behman's theater by Robert Mantell, who thus entered on the fourth and last week of his present engagement. It was a portrayal finely consistent throughout, admirably proportioned and shaded, and offering much that was illuminative, and, in certain respects, novel.

Mr. Mantell's Hamlet is first and foremost a prince. The distinction and nobility that are the attribute of high birth and good breeding are never lacking in his presentment. And this distinction and nobility are of the simple, sure kind that mark the true aristocrat, and which the plebeian, no matter how earnestly he try, never can make quite his own. This prince of Denmark is so firm in his superiority of position that he can afford to be gracious to every one, and his graciousness has in it nothing of condescension or of patronizing. He is ever courteous, even the sharpness of his speeches to Polonius being made to seem the result not of rudeness but of sensitive nerves irritated to impatience. The first scene with Horatio, Marcellus, and Bernardo took on increased effectiveness by reason of this simple dignity of Hamlet—it recalled the scene as played so impressively by Edwin Booth and by Henry Irving. And the later meeting with the players, and with Rosencrantz and Guildenstern were marked by the same courtly grace and bearing. This quality of distinction and nobility would alone suffice to lend Mr. Mantell's Hamlet charm were its other merits even less than they are. These other merits, however, raise the portrayal to the plane of true superiority, for they include scholarly and keenly vivid reading of the lines and a finely balanced, carefully shaded, and vital enactment of every scene.

In his handling of the soliloquies Mr. Mantell shows his excellent understanding and his thorough appreciation of what is theatrically effective. He does not sit down and philosophize, as the majority of the present day Hamlets do—if one may speak of a majority when Hamlets are so few. He makes the soliloquies a fitting and credible portion of the dramatic scene. His "O, would that this too, too solid flesh would melt," was the utterance—half sigh and half outcry—of a sensitive spirit saddened and wearied by conditions that oppressed. There was no ranting, no reciting—all was quietly spoken and as if then voiced for the first time. The soliloquy after the player's recitation was handled with similar naturalness, being begun quietly, reaching its highest declamatory point in the exclamation, "O, vengeance!" the closing portion being thoughtfully spoken, and the final, "The play's the thing," being given utterance in a stealthy, but determined half whisper. "To be, or not to be," became in Mr. Mantell's treatment not a quiet philosophizing on the subject of suicide, but the thinking aloud of a man who really considered the ending of his life. The tone was a subdued one, the quick glances about the room suggested the fear lest some one should overhear and the "dread of something after death" was made clearly the reason for delay in putting the purpose to execution. The speech to the player was spoken in almost conversational tone, and with the natural smile and the fitting touch of humor when reference was made to the extravagances of certain actors. This was a prince relating a fact, not a teacher giving a lecture on stage deportment.

The meeting with Ophelia was treated differently by Mr. Mantell than by any other player yet seen in the rôle. The "Nymph, in thy orisons" was spoken almost playfully, yet with tenderness, and as Ophelia made him proffer of the gifts she would return, Hamlet came close to her and was about to take her in his arms when he suddenly recalled her father and the king watching them. His indignation at the spying was but momentary, and with the words "I did love you once," he pressed the maid to his heart. The rest of the scene up to the line "Where is your father," was spoken in almost a whisper, as though for her ear alone. Then with the query and her falsehood answer came the outburst and at

PRESIDENT ALOOF IN MOROCCO ROW

Adheres to Traditional Policy of Avoiding Entangling Alliances.

KAISER LEFT OUT IN COLD.

Instructions to Envoy at Tangier Apply as Policy Throughout the World.

BY JOHN CALLAN O'LAUGHLIN.

Washington, D. C., May 14.—[Special.]—President Roosevelt has settled the question as to Morocco raised by the recent sensational declaration of the emperor of Germany, so far as the United States is concerned.

This government will not side with Germany, despite the alluring overtures made by that government, nor will it uphold the policy enunciated by Great Britain and France in their entente last year in connection with the Moorish empire. The president will adhere to the traditional attitude which found birth in George Washington's famous declaration, "No entangling alliances."

The president's decision has found expression in cable instructions sent by Acting Secretary of State Loomis to Minister Gummer at Tangier. "You will maintain friendly relations," the minister is told, "with the German, British, and French ministers. You will ascertain promptly and report anything they may do. But you must not involve yourself in questions which have been raised in connection with the future of Morocco."

President's Attitude Clear.

It is an instruction so clear that there can be no doubt as to the attitude of this government. Minister Gummer will not communicate it to his colleagues. He simply will observe it. His noncommittal policy will be less pleasing to Baron Tottenbach, the German minister, than to the British and French diplomats. Baron Tottenbach was specifically instructed to get as close to the American representative as possible, and it was generally believed here that, while Germany did not ask it, the Berlin government would have liked nothing better than a German-American entente by which the integrity of Morocco and the preservation of the open door in that country would have been secured for all time.

Baron Speck von Sternburg, the German ambassador, made it clear in setting forth these as the views of the German government to the United States that it was not intended to obtain any enunciation of the American policy or expression of opinion by us. What was sought was to impress the American people that Germany simply was applying to Morocco the principles she extended to the whole world—preservation of the property rights which have been recognized by the law of nations. This interpreted means respect for the integrity of all nations, strong or weak, and equality in trade competition.

Plan to Avoid Complications.

But looking at the question from all points of view President Roosevelt and Secretary Taft decided that American intervention in the dispute regarding Morocco would not only be a violation of the past policy of this government but lead to serious international complications which had best be avoided. For thirty years, certainly, American trade and American citizens will enjoy the same rights in Morocco as the commerce and subjects of other nations. Germany, Great Britain, and France are agreed on this point.

In the meantime a treaty of commerce will be negotiated with Morocco—Minister Gummer is charged with instructions on this point—and while it is true if France absorbs the Moorish kingdom that all existing treaties will disappear, so many things will develop before this can come to pass that it is deemed highly inexpedient to fetter the future policy of the government.

President Roosevelt is seeking to solve the problems of today rather than those thirty years away. As an additional argument in favor of the nonintervention policy, the president and his advisers had no wish to create ill feeling with Great Britain and France by supporting Germany, which is in such bad relations with both.

Kaiser's Policy Erratic.

Moreover, the kaiser's policy appears to be so erratic there is no wish to tie to him in anything. His speech at Strassburg is cited as an example of what may be expected of him. He has been sedulously cultivating close relations with Russia since the commencement of war in the far east. He gained the lasting enmity of Japan as a result of favors shown Russia, and which have been perilously on the verge of flagrant violations of international neutrality. He achieved practically what he set out to accomplish—the separation of France and Russia and the relief of his country from the menace of Russian attack on the northwestern frontier in case of war with the French.

The relations of his government with Great Britain have been grave for some months, the result of a policy of pin pricks on both sides. He has aroused France by interference in Morocco. This was the condition of affairs when he chose to make the speech at Strassburg, wherein he described the Russian rout at Mukden as due to drunkenness and the general unfitness of the Russian soldiers.

Semi-official denial was given the report that he made criticisms of this character, but the ambassador of a European country said today that the denial was to have been expected, and while the emperor probably did not use the words attributed to him, undoubtedly his meaning was properly expressed. The German ambassador at St. Petersburg probably will make this explanation to the Russian government, and thus smooth over the irritation due to the incident. But the effect of the emperor's speech will remain and be pointed to here as evidence of the instability of the German policy.

Will Protect American Interests.

With four great nations either against or suspicious of him, it is regarded in diplomatic circles here as not wonderful that Emperor William's hand is reaching longingly across the Atlantic to the United States. Roosevelt's action as to Morocco, however, shows that it is extended in vain. The president has no wish to be drawn into the vortex of the world's politics. William may row with Russia, with Japan, with France, with Great Britain, or with whom he pleases.

President Roosevelt intends to act only where and when American interests are menaced and it is in order that the government may be in a position to act vigorously and effectively, it is explained, that he so earnestly urged the country in his speech at Chicago to provide a big and efficient navy.

BOWEN INQUIRY ON FOR TODAY.

Ex-Minister to Venezuela Arrives in Washington and Leaves Card at White House.

Washington, D. C., May 14.—[Special.]—Herbert W. Bowen, ex-minister of the United States to Venezuela, recalled recently by President Roosevelt to explain charges against Francis B. Loomis, assistant secretary of state, and answer counter charge, arrived here today. He left a card at the White House this afternoon and will call on the president tomorrow, when the investigation which the president instituted will begin.

Mr. Bowen will explain his action in transmitting the charges against his superior and will then make a reply to Loomis' charge that he inspired the publication of the original allegations. The president will have before him, however, all the evidence in writing. He now has two statements from Loomis.

The first was made before the publication appeared and the second, which goes into the details extensively, was handed by Loomis to the president on Friday. Mr. Bowen tonight refused to make a statement regarding the case. He said he couldn't talk while President Roosevelt had the subject under consideration.

EDINBURGH MORAL IS CONSERVATISM.

Provost Advises Chicago to Take One Step at Time Toward Municipal Operation.

(Continued from first page.)

to avoid giving away any control whatsoever over this great public utility."

Edinburgh is unique in its treatment of the tramway problem, because while its system is profitable to the city, it is grossly antique, and it was antique when it was built. The city made an extraordinary contract with the private company which had previously operated the horse cars.

Extravagant in Its Outlay.

The municipality agreed to put in a new system and supply all the money for it by the issue of bonds under special act of parliament. The tramway company agreed on its part to pay a yearly rental of 7 per cent on the gross value of the plant as turned over by the city.

The result was extraordinary. In point of fact the city had no great motive for keeping the cost of the work down, because it was to receive a rental based on that cost, and not on the gross income. It could borrow the money for 3 per cent, whereas the company was to pay it 7 per cent, making an annual profit of 4 per cent on the outlay, and the greater the outlay the greater the profit.

Either because of this peculiar contract or because of its inexperience in such work, the city proceeded to remodel its traction system at a cost fully 50 per cent more than the work could have been done by a private company operating under competent supervision. Worse than all, the city fathers made a great blunder at the outset by adopting a decaying system.

They were prejudiced against the trolleys, and rightly so, because the glory of Edinburgh aside from the castle and the antique charms of the old town on the hill, lies in the beauty of Prince's street. This great thoroughfare is lined with magnificent shops on one side and on the other for a mile or so are stretches of beautiful terraces, which rise up to the great rock on which the castle is built. Any system of poles would have ruined Prince's street, which today is as beautiful a thoroughfare as there is on this earth.

Regret Hasty Judgment.

The lord provost at that time, one of the predecessors of Sir Robert Cranston, traveled in America in company with John Young, the manager of the Glasgow tramways until less than a year ago. Mr. Young, by the way, was taken away from Glasgow by Mr. Yerkes and given a salary of $25,000 a year or so to electrify the London underground district railroad.

The Edinburgh lord provost and the Glasgow tram manager rode together, I have been told, and discussed the systems of transportation in American cities. Young called attention to the fact that the Americans were tearing out their cables and substituting either the underground electric conduit or the overhead electric trolley.

And there was where Edinburgh made its great mistake. It chose to assume that the underground electric conduit was merely an experiment, and as of course it would not destroy the beauty of Prince's street with overhead poles and wires it took the cable, and has never ceased to regret it. It is not even a good cable system in some respects, the arrangement of the grip being such as to entail an immense amount of work upon the gripman at every junction.

As I have said, the expense was vastly more than it should have been. The Edinburgh people got a cable system at a cost which would have supplied them with an up to date underground electric system such as is now running successfully on Broadway in New York and over the whole extent of Washington, where the overhead trolley was banished by act of congress.

Great Success Financially.

From a financial standpoint, however, Edinburgh made a great success, and it "soaked" the operating company, as one of the officers of that corporation forcibly described the matter to me. The city spent, roughly speaking, about $5,000,000 on the cable system. It spent about $300,000 more in wiping out the old companies, of which there were two or three, securing rolling stock and buildings and terminating some unexpired leases.

The city could and did borrow its money at 3 per cent, and as it can and does get 7 per cent on its investment, it would pay out the whole system in twenty-five years as a matter of theory, and in thirty years as a matter of practice. It will then have on its hands a system of its own entirely paid for without a penny of expense to the people. The great trouble with the proposition is that the cable is already antiquated, and it will be far behind the times when Edinburgh resumes the operation of its own transportation system.

Quite the worst sufferer by this municipal blunder has been the operating company. It made its bid in the first place of 7 per cent on the expense of construction on the supposition that the road would be built cheaply instead of extravagantly. The company, however, has paid no dividends as yet, although it hopes to do so in the future. It has even been forced to make an arrangement with the city for a graduated rental, making the figure below 7 per cent in the earlier years and above that figure later on, when the traffic naturally will increase.

Now there is a great lesson here, for of course if a private company cannot profitably run a municipally owned street railway, because the rental is based upon extravagant expenditure, the city could not run it any better, and probably not nearly so well. If Edinburgh therefore had issued Mueller certificates for its cable system and attempted to operate it itself it could not possibly hope to wipe out its capital loan in thirty years, as Edinburgh will do merely because of its lease to a strong combination of local capitalists.

Complete Failure a Contingency.

If, in addition to the Mueller certificates issued for the purpose of remodeling the road, Edinburgh had been forced to issue still more traction bonds for the purpose of buying out long time franchises, the financial failure of the operation would have been complete.

There seems to be no reason, however, why Chicago or any other city might not successfully permit a private company to build a satisfactory traction system, either above or below the ground, and to operate it at a fair rental value, the city paying for the improvement in the first place, retaining the ownership and making the terms of the lease short enough and strict enough to retain control.

John E. Pitcairn, the general manager of the company which operates the Edinburgh cable system, told me he had no objection whatever to the payment of 7 per cent on the fair cash value of the system. He believed he could pay that amount of rental without difficulty on the basis of what the work should have cost under competent supervision.

He was constantly growling, he said, because his company was really being forced to pay a high rate of interest on the money which was spent extravagantly in the first place by the city. He further said that in his opinion that rental value should be fully equaled in America, and possibly largely increased in great cities like Chicago, where the traffic is so enormous.

But after all Edinburgh is to be remembered as the one British city which was too conservative, and which put in an antique system when other people were throwing it out, and, furthermore, as the place where a private corporation has been wholly unable to operate the municipally owned street car system at a profit on account of the heavy fixed charges unconsciously assumed at the outset.

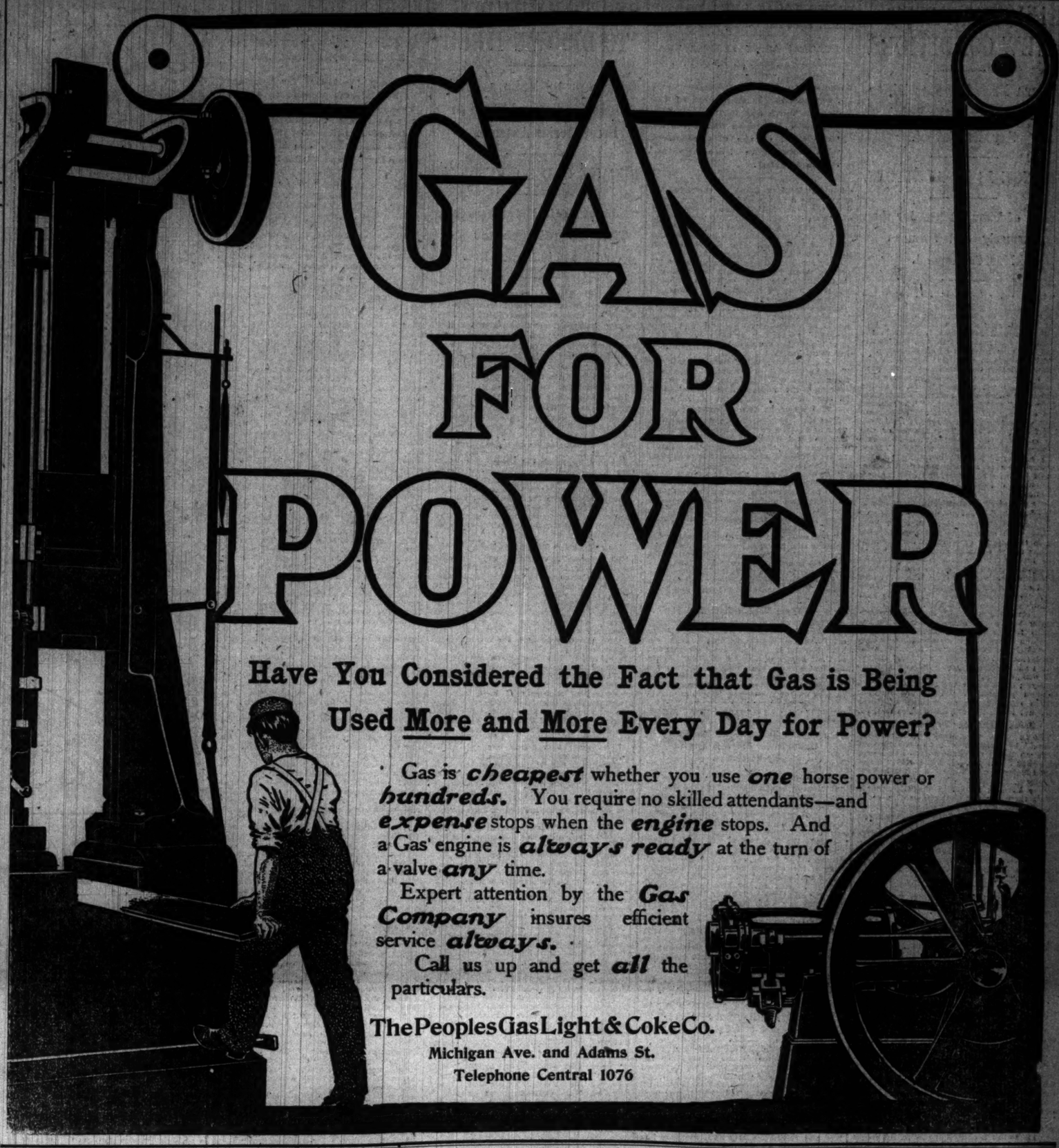

Have You Considered the Fact that Gas is Being Used More and More Every Day for Power?

Gas is *cheapest* whether you use *one* horse power or *hundreds.* You require no skilled attendants—and *expense* stops when the *engine* stops. And a Gas engine is *always ready* at the turn of a valve *any* time.

Expert attention by the *Gas Company* insures efficient service *always.*

Call us up and get *all* the particulars.

The Peoples Gas Light & Coke Co.

Michigan Ave. and Adams St.

Telephone Central 1076

CONGER ARRIVES IN AMERICA.

Former Minister to China Will Go to Iowa Home Before Going to Mexico as Ambassador.

San Francisco, Cal., May 14.—E. H. Conger, former American minister to China, arrived here today from the orient on the steamer Siberia. He is accompanied by his wife. After a brief stay Mr. Conger will go to his former home in Iowa before assuming his duties as ambassador to Mexico.

NEWS PURELY PERSONAL.

SECRETARY WILSON and experts of the agricultural department have passed through the Panhandle of Texas, and at Amarillo, the site of a proposed government experimental station was inspected by Secretary Wilson.

PRESIDENT WILLIAM R. HARPER of the University of Chicago is expected home from New York today.

Priestley's "Cravenette" GLORIAS

(SILK AND WORSTED.)

"Rain Will Neither Wet Nor Spot Them."

In Standard and Novel Colors, Stripes, Plaids and Checks.

Sold in all leading stores by the yard as well as in made-up Traveling Coats, Automobile, Rain and Dust-Proof Garments.

LOOK FOR THE STAMP "Cravenette" ON FABRIC AND GARMENTS.

LIEBIC Company's Extract of Beef

LIGHTENS THE BILL. In fact, it lightens two bills—the kitchen bill and the bill of fare; greatly reducing the amount of the former, and adding brightness, variety and attractiveness to the latter.

This signature in blue is on every label of the genuine: J. Liebig

The Creation of Style

The Stein-Bloch Co. Wholesale Tailors

LOOK FOR THIS LABEL

Stein-Bloch Smart Clothes

The Stein-Bloch designers are creators; their minute touches make and unmake styles.

To garments of Wool Test quality they affix that touch of character, that stamp of creative ability seen only in the Stein-Bloch Smart Clothes.

Write for "Smartness," an education in correct dress, which also explains the wonderful Wool Test and tells you where the Stein-Bloch Smart Clothes are sold in your city.

THE STEIN-BLOCH CO.
Wholesale Tailors
170-72 Fifth Ave., New York. Tailor Shops, Rochester, N. Y.

NORTHERN PACIFIC
YELLOWSTONE PARK LINE
"Sign of the Best"

Follow the Trail of Lewis and Clark

West over the Northern Pacific to the Portland Exposition, and the Great Puget Sound Country. Trains, rates, service and conveniences the best.

$56.50

round trip from Chicago via

Northern Pacific Ry.

En route visit the Yellowstone Park

Two transcontinental trains daily between St. Paul and Minneapolis and Seattle, Tacoma and Portland. Through Northern Pacific-Burlington service between St. Louis and Kansas City, and North Pacific Coast via Billings.

Four cents for Lewis and Clark Booklet "I," six cents for "Wonderland 1905," to A. M. Cleland, G. P. A., St. Paul. For information and rates address C. A. Matheus, G. A. P. D., 208 South Clark St., Chicago.

AMUSEMENTS.

COLUMBUS Columbus Stock Co. Bargain Mats. Sun., Wed., Sat. IN A WOMAN'S POWER

NEXT WEEK—"CAPTAIN SWIFT."

AMUSEMENTS.

ILLINOIS TO-NIGHT

FIRST TIME IN CHICAGO OF

Joe Weber's All-Star Stock Co. From Weber Music Hall, New York.

MARIE DRESSLER, BONNIE MACIN, MAY MACKENZIE, TRIXIE FRIGANZA, CHAS. A. BIGELOW, AUBREY BOUCICAULT, SAM COLLINS, FRANK MAYNE, SAM MARION and JOE WEBER

And the HANDSOMEST CHORUS in the WORLD

In the Broadway Hits,

HIGGLEDY-PIGGLEDY and THE COLLEGE WIDOWER.

POWERS' TONIGHT. First Time at This Theater.

AND FOR TWO WEEKS—ONLY MATS. SAT.

Although Playing to Capacity at the Illinois Theater, an Extension of Time Could Not Be Arranged. Owing to Previous Bookings, Therefore Mr. J. C. Whitney Will Present the Incomparable MME.

SCHUMANN-HEINK

And the Best Singing Organization in America in the Comic Opera Triumph,

"LOVE'S LOTTERY"

At this Theater for the Next Two Weeks

GARRICK TONIGHT.

F. C. WHITNEY'S "Musical Cocktail,"

PIFF, PAFF, POUF

—AND THE—

ORIGINAL ENGLISH PONY BALLET.

HYDE & BEHMAN'S MATINEES Wed. & Sat.

WM. A. BRADY Presents ROBERT B. MANTELL In SHAKESPEARE'S HAMLET

NEXT SUNDAY—SEATS THURS.— KAFOOZELUM

WITH DAVE LEWIS & ELFIE FAY.

GRAND Opera House. BARGAIN MATINEE WEDNESDAY.

"The Funniest Show in Town."

Mrs. Wiggs of the Cabbage Patch

NORTHERN GREAT NORTHERN EVERY NIGHT, 25—50—75 Mats., Sun., Wed., Sat.

THE GREAT CHARACTER PLAY.

OUR NEW MINISTER

NEXT ATTRACTION—BUSTER BROWN.

STUDEBAKER POP MAT. Wed. 25c to $1

KIRKE LA SHELLE'S PRODUCTION OF THE VIRGINIAN

With DUSTIN FARNUM.

ACADEMY LAST WEEK IN CHICAGO. Including Sun. Mat. and Night.

Glickman Yiddish Opera Comp'y.

Tonight—MENDELE MARTYR.

AMUSEMENTS.

McVICKER'S JACOB LITT, Proprietor.

The Safest Theater in the World—40 Exits.

THE GREAT BIG HIT

WM. A. BRADY'S Tuneful Topsy Turvy.

ALL 'ROUND CHICAGO

Pretty Girls, Catchy Music, Good Comedians, Magnificent Costumes, and the

MOULIN ROUGE GIRLS

In Their Famous DANCE IN THE AIR

EVERY NIGHT. MATS. WED. AND SAT. HOLIDAY MAT. DECORATION DAY.

CHICAGO OPERA HOUSE

CONTINUOUS VAUDEVILLE.

14—Broncatos Witches—14 | Marvelous Marvills.
23—Mac Butler's Band—23 | Billy Van.
Phil & Nettie Peters. | Ryder's Monkeys.
Kine & Gotthold. | Gordon & Elsie.
Campbell & Brady. | Carl Sanderson.
Casmore & Florence. | Magical Holmes.
The Black Bradfords. | Simpson Trio.
The Kinodrome. | Weedon & Brooks.

Prices—15—25—35—50c; Reserved, 75c.

HAYMARKET

CONTINUOUS VAUDEVILLE.

Frank Bush. | Ferguson Mack.
Powell's Marionettes. | Mons. Pewitt.
Hal Godfrey & Co. | Fio Adler.
4—American Comedy—4 | Sailor & Barbarette.
Budd Brothers. | Colton & Darrow.
Frank LeDent. | Caldwell & Thomas.
Katie Mathews. | Dagwell & Simpson.
The Kinodrome. | Dragon Trio.

Prices, 10, 15, 25, 35, 50c; Mats. 10, 15, 25c

OLYMPIC

CONTINUOUS VAUDEVILLE.

Tom Nawn & Co. | 5—Peschkoff Troupe—5.
Mathews & Ashley. | 4—Avon Comedy—4.
Maud Alice Kelly. | John & Nellie Macarthey.
John A. West. | Thorne, Spingold & Co.
Will E. Cross. | 5—The Martinkas—5.
Lorena Jamison. | Fox & Summers.
The Edwards. | Sisters Anderson.
The Great Wardes. | The Kinodrome.

PRICES—10—15—25—35—50 CENTS.

SOUTH SIDE BALL PARK, 39th-st. and Wentworth-av.

BASEBALL TODAY.

White Sox vs. New York

GAME CALLED AT 3:30 P. M.

10 NEW ALHAMBRA Mats. Sun. Thurs. Sat.
15 NETTIE, THE NEWS GIRL, By Leon H. Parker.
20 Next—Martin's UNCLE TOM'S CABIN.
50

WHERE TO EAT.

GUNTHER'S 212 STATE STREET ...FINE LUNCHEONS

DELICIOUS REFRESHMENTS. FOUR O'CLOCK TEAS, AND AFTER THEATER SUPPERS.

SOW NOW VAUGHAN'S "CHICAGO PARKS" LAWN SEED

The best permanent mixture. Makes close velvety turf. No foul seeds, no weeds. Must grow sure to grow. Write or call. Per lb., 25c; 5 lbs., $1.00; 10 lbs., $2.75.

Vaughan's Seeds 84 & 86 Randolph Catalogue free St.

MINISTER FACES NEW CONDITIONS.

Modern Preacher Has Different View from the Pulpit, Says Dr. Covert.

CHANGE IS IN AUDITORS.

Trend of Thought Broader than Formerly and Sermons Must Correspond.

"What the Minister Sees in the Pew" was the subject yesterday of the Rev. William Chalmers Covert's sermon in the Forty-first Street Presbyterian church. He told of the changed conditions faced from the pulpit by the modern minister, and he argued for new methods of effectiveness.

"The failure to scrutinize accurately and sympathetically the conditions in the pew, and thus get into the life of the people with a message fitted to their needs, is at the bottom of much of the pastor restlessness of the day," said Dr. Covert. "The minister sees an altogether different audience, mentally and spiritually, from what his father saw forty years ago. Then the pastor was one among a few educated men—an oracle of race and unchallenged wisdom. Today, with books and periodicals rolling from the presses like avalanches from mountain sides, a new learning has come, and with it a new capacity for judgment and independent thinking.

Great Change in Audience.

"A great spiritual change has also come over the audience of the modern minister. This is the most susceptible and approachable era in the history of truth, all surface indications to the contrary notwithstanding. A new feeling for humanity has arisen. The audience shares in it. Social and economic questions are viewed from the Christian point of view by the thought leaders of the day. The golden rule is the shining goal of more men than ever before.

"There are innumerable obstacles to overmaster before the minister can get an entrance for his message. There are diverse religious tastes and experiences before him; old pilgrims and new recruits. Some want theological sermons, others ethical discussions; some want a strong literary flavor to the composition; others ask for simplicity of style; some desire the appearance of the finished product in the written sermon; others ask for the opportunity of closer personal touch through an extreme method.

Some Want the "Pure Gospel."

"Some want what they call the 'pure gospel,' by which they mean sermons that have no direct reference to the live issues of politics and society, while others insist that religion is a poor sham if it is to be kept wholly within the pulpit desk and not related to the burning themes of daily life. Some want their emotions stirred, others plead the fleeting character of all emotional appeals. What a minister sees from his pulpit is a picture too varied for description. What is he to do? Let him survey the field like the army surgeon with the fighting line, rush past the more trivial needs of the slightly wounded, and go with his help and healing to those who bear the grievous wounds of death."

DECLARES DEVIL USES PULPIT.

Dr. A. R. Lambert in Sermon Says the Evil One Sometimes Works Through Ministers.

"The Devil in the Pulpit" was the subject of Dr. A. R. Lambert's sermon yesterday in the South Park Avenue Methodist Episcopal church. He said in part:

"Forgetful that it is his mission to deal with immortal souls, too many pulpits are transformed into the ordinary stage, where the man of God is the principal actor, playing the buffoon, whose chief stock in trade is witticism and sensational utterances.

"Actuated by a desire to stand in the limelight, to win the applause of the multitudes, oratorical powers are called into play, not with a conscious sense of an exalted Christ, incited to high resolves, holier living, but to laud the speaker instead. This is the devil of selfish ambition.

"Fearing to incur the displeasure of those whose lives are steeped in sin, but whose contributions to the church are large, the gospel plow is not allowed to descend deep enough to awaken the slumbering conscience. This is the man fearing devil."

CHURCH MORTGAGE IS BURNED.

Evanston Methodist Congregation Celebrates the Wiping Out of Incumbrance on Building.

At the close of the morning services at the Hemenway Methodist church, Evanston, yesterday, the Rev. O. T. Mattison, its pastor, burned the mortgage for $4,500, which was paid recently.

The Hemenway church was first erected in Benson avenue, but the building was hardly finished when it was destroyed by a tornado. Six months later another building was erected at the same location, but within a week after it had been dedicated it was destroyed by fire.

The trustees then secured a site on Chicago avenue, near Main street, where the present edifice was built at a cost of $40,000.

MAN STABBED, QUICKLY DIES.

Victim Falls Unconscious from Knife Wound and Expires on Way to Hospital.

Michael White, 26 years old, 351 Indiana street, freight handler for the Illinois Central railroad, entered Corbett's saloon at Pine and Indiana streets at 1 o'clock this morning bleeding from a knife wound in his breast and fell unconscious on the floor. He was taken to the Policlinic hospital, but died on the way. Investigation showed that he had been stabbed while in Indiana street, half a block from the saloon.

The police later found a woman who declared she saw a man stab White while another searched the victim's pockets. From the description she gave George Plummer was arrested.

A short time later Thomas Kelly was arrested.

In Hard Cash

What would it be worth a day to your home folks to be able to telephone and to answer calls from the second floor, and save running up and down stairs?

How much would it be worth to have noiseless means to call the police at night, within elbow reach of the bed?

How much would it be worth to have a telephone upstairs when fire breaks out on the first floor, to be able to call the fire department?

How much would it be worth to have a telephone within reach of the invalid lying in bed so that a private talk can be had with the doctor at any hour without rising?

Do you think all these advantages, which the extension telephone arrangement gives, would be worth spending 3 cents a day for?

Surely these advantages are worth far more!

You can have an extension put in tomorrow that will cost you only 2 or 3 cents a day—and save you five or ten times that much worth of labor and worry and perhaps a great deal of money in an emergency.

Telephone the Contract Department [Main 294] and talk it over.

CHICAGO TELEPHONE COMPANY.

PAIN DEFEATS EVA BOOTH

SALVATION ARMY LEADER UNABLE TO SPEAK IN EVENING.

Attempts to Address Orchestra Hall Audience, but Is Conquered by Ulcerated Tooth and Is Taken to Her Hotel—In Afternoon She Talks on "The Song of the City"—Confers with Commanders of the Organization in Morning.

Commander Eva Booth of the Salvation army made a heroic effort last night to address the audience that packed every gallery of Orchestra hall. Before the program began, however, she suffered a complete collapse from the ailment that had been troubling her for several days. She was carried to her room at the Wellington hotel.

After soothing the pain caused by an ulcerated tooth, Dr. J. Whitney Hall said that his patient would rest well, and probably would be able to continue her journey to Kansas City tonight.

Commissioner George A. Kilby explained to the disappointed audience that Miss Booth would be unable to speak. "I ask your prayers," he said, "for her recovery, and your hopes that she soon will be restored to her usual health."

The commander will deliver her talk on "The Shepherd" on her arrival in Chicago June 5. She will remain to officiate at the opening of the children's home in Glen Ellyn on June 7.

Speaks in the Afternoon.

Miss Booth conquered her pain in the afternoon and talked on "The Song of the City." The hall was filled, and few of the listeners were aware of the suffering of the speaker. In her address Miss Booth criticised dancing and theaters.

"After spending a night at a dance, one's feet moving swiftly to the even faster music, one's head throbbing with an unnatural excitement, and one's heart burning with an indescribable feeling, is there any doubt that these influences are harmful to the young girl?" she said.

"The most cursed thing about this sort of music is that it ceases just when its influence has reached a certain point and aroused the listeners to a point where they feel that they must have it. It is gone. Nothing remains. It has not bettered the listener, and has only caused an unnatural excitement and longing for more.

Music Which Satisfies.

"There is only one kind of music that will not have this effect upon its listeners. The old fashioned soothing music that our parents sang in their religious services and at their homes is morally uplifting. When the last strains have died away who can compare the feeling of rest that comes over the listener to the unnatural excitement that follows one of the choppy 'popular' airs?"

DEATH IS LOSING ITS GRIP.

Remarkable Decrease of Mortality of Children in Chicago Shown by Statistics.

Remarkable efficiency of the Chicago department of health is indicated by tables prepared by Dr. C. St. C. Drake of the bureau of vital statistics, showing the number of deaths of children under 5 years of age by months and years during the twenty years ended Dec. 31, 1904.

During the first half of that period there were 94,052 and during the last half 84,853 deaths below the 5 year age in the city, although the average population during the latter half exceeded that of the first half by almost 700,000. In the first half the death rate for all ages was 20.2 and during the last half 15.1 per 1,000 population, a reduction of 25.3 per cent.

The total number of deaths reported last week was 459, against 530 for the preceding week and 531 for the corresponding week last year. There were 62 deaths for consumption, 62 from pneumonia, and 49 from heart diseases.

CANNON SHELL SCARES CROWD.

Police Arrest Man for Attempting to Hurl Projectile Through Window of Saloon.

A drunken man was ejected from a saloon at North Clark and Kinzie streets yesterday and soon a large crowd collected, attracted by his outcries and peculiar actions.

"I was going to save it till Tuesday, but I'll use it now," said the man, as he drew from his pocket a one pound shell of the kind used in small guns on war vessels.

The crowd immediately scattered and the man walked toward the saloon he had just left and raised his arm as if to throw the shell through the window. Detectives Maher, McMahon, and McKune of the Chicago avenue station arrested him before he could do any damage. His name, he said, is E. J. Davis. On the way to the station he said to the detectives:

"There are plenty of these in the city, and they will be used."

Manufacturers to Meet in Atlanta.

Atlanta, Ga., May 14.—The annual convention of the National Manufacturers' association will open here on Tuesday. Men from all parts of the United States, representing manufacturing industries of every kind, will be in attendance.

NERVOUS WOMEN

Take Horsford's Acid Phosphate.

Quiets the nerves, relieves nausea and sick headache and induces refreshing sleep.

BEG THE CHURCH TO DISOWN HELL.

Reformers to Make a Bitter Fight for Revised Creed in Presbyterian Assembly.

RECANT OLD CONFESSION.

Leader of Radical Preachers Says Time Honored Doctrine Cannot Stand in Modern Era.

New York, May 14.—[Special.]—The general assembly of the Presbyterian church, which will meet at Winona Lake, Ind., beginning Thursday, will discuss the overtures made by the presbytery of Nassau, L. I., to drop the Westminster confession of faith and substitute therefor the brief statement of the reformed faith. Between the conservatives and radicals there promises to be a lively discussion.

This was recently adopted by the general assembly as a brief statement, but not as a creed of the church, the old confession, known as the Westminster confession, which contains many doctrines that have caused sharp controversies between clergymen, being retained.

The Rev. Dr. Samuel T. Carter, New York City, last September sent an open letter to the presbytery at Nassau which attracted wide attention. He assailed certain doctrines "received by the church, but not generally believed." The reading of the letter at the Presbyterian meeting in Oyster Bay precipitated a discussion over the statements it contained.

"Heretic" Wins His Point.

The controversy continued until the next meeting, held in December. It was believed that Dr. Carter might be tried for heresy, but after appearing before the presbytery at Nassau and making an eloquent appeal for the truth and the dropping of misstatements, however time honored, he triumphed in that instead of trying him for heresy the presbytery voted to make overtures to the general assembly to drop the Westminster confession.

A statement has been given out by Dr. Carter, in which he says:

"The general assembly of the Presbyterian church meets in the month of May. The presbytery of Nassau asks it to take the necessary steps toward dropping the Westminster confession and adopting a brief statement of the reformed faith, the simple and kindlier creed which has already been indorsed by the church.

"The general assembly can reject the petition more or less courteously. But can it afford to do so? It is important to rid the church of bad creed, but still more important to dispel from the minds of men the gloomy ideas of religion which go with the old creeds and most of all the dreadful dogma of endless torment which has caused such intense suffering.

"The secular press has thus far treated the matter so courteously and sympathetically that I feel it to be a privilege to present my appeal before the public through it. The Westminster confession presents for the worship and allegiance of man a God who, according to the good pleasure of his will, has assigned millions of the human race to endless torment before they were born or had done good or ill.

"Of this number a large proportion died in infancy and committed no personal transgression. The whole heathen world formed another large company. By the teachings of the confession Homer and Virgil, Plato and Socrates, Cato and Antonius, Confucius and Gautama are at this moment roasting in the literal flames of hell fire and shall so burn forever and ever.

"Has the Presbyterian church the face to make this declaration to men in this generation? The Westminster confession, in fact, says that God is a monster; modern theology says he is not. In this sentence lies the whole gist of the confession.

Rejects God of Confession.

"Every fiber of my moral being rises up against this God who dishonors theology; with the utmost fervor in my soul I reject this God of the confession, and as fully as I reject this God, so gladly do I receive the God of the gospel, Jesus Christ.

"The father in the great parable, who runs forth to meet his wretched but repenting son, falls upon his neck and kisses him. Sham theology is sure to make sham religion, and sham religion is sure to lead to the horrors of the Roman empire and the French revolution, to the eruption of the human volcano.

"It has been well said, 'Repelled light becomes lightning.' Of such a state of affairs as this, Martineau sadly says: 'Will not bad creed, then, be got rid of? Not a bit; and year after year thousands of clergymen will solemnly profess before tens of thousands of assenting people a creed which is false to the heart of them all.'

"This is what they are doing in the Presbyterian church today. The general assembly will do nothing so good as to make an end of it. It is more seriously important than sending missionaries to China. There is no use of sending truth abroad if we live a lie at home."

IN THE SOCIETY WORLD.

MANY WEDDINGS ARE ANNOUNCED FOR THE COMING WEEKS.

Invitations Are Issued for Marriage of Miss Bertha Durand to Arthur Yaggy—Ceremony Will Take Place in Lake Forest Presbyterian Church—Details and Names of the Attendants—Miss Susan Grant Will Become the Wife of Harold E. Smith.

Invitations have been issued for the marriage of Miss Bertha Durand, daughter of Mr. and Mrs. Calvin Durand of Lake Forest, to Mr. Arthur Yaggy of Hutchinson, Kas. The wedding will take place at 6:30 o'clock on the evening of June 1 at the Lake Forest Presbyterian church, the Rev. James G. K. McClure to officiate. A small reception from 7 to 9 o'clock will follow at the family residence.

Miss Ruth Durand will attend as maid of honor, and the bridesmaids will be Miss Grace Barr and Miss Florence Giffen of Orange, N. J., Miss Dietrich of Hastings, Neb., Miss Mary Van Nortwick of Appleton, Wis., and Miss Anna McClure of Lake Forest. Mr. Edward Yaggy of Hutchinson will serve his brother as best man, and the ushers will be Mr. Walter Yaggy, Mr. Frank Ferry, and Mr. Wallace Rumsey of Lake Forest, Mr. Paul T. Gilbert and Mr. James Boyce of Chicago, and Mr. Alexander Conner of Philadelphia.

Miss Marion Stuart of New York will attend as maid of honor at the wedding Wednesday evening of Miss Susan Grant, daughter of Mr. and Mrs. John C. Grant, to Mr. Harold Emerson Smith of New York. Miss Elizabeth Belden, Miss Mary Shumway, Miss Katherine Dudley, Miss Eunice Polhamus, and Miss Dorothy Dudley will attend as maids, and Miss Mary Grant, the young sister of the bride, will act as flower girl. Mr. Joseph Emerson Smith, a cousin of the groom, will be the best man. The wedding will take place at 8 o'clock at the family residence, 2018 Michigan avenue.

The marriage of Miss Marguerite Preston, daughter of Mrs. Everett B. Preston, formerly of Chicago, now of Omaha, Neb., to Mr. Samuel Burns Jr. of Omaha will take place Thursday, June 15. It will be an evening ceremony at 8:30 o'clock in All Saints' church, Omaha, and followed by a small reception at the residence. There will be a large bridal party, several of the attendants to be from Chicago.

Mrs. Jennie B. Williams, 4007 Grand boulevard, announces the engagement of her daughter, Miss Marion B. Williams, to Mr. Frederick L. Good of Detroit, Mich. The wedding will take place some time next month. Miss Williams had expected to spend the summer with her mother at Lake Geneva, where they have taken a cottage for the season.

The marriage of Miss Laura Elizabeth Clancy, daughter of Dr. and Mrs. Cornelius L. Clancy, to Mr. Frederick Willis McQuigg, son of Mr. and Mrs. Willis McQuigg, will take place on Wednesday at the residence, 1474 Edgecomb place. The ceremony will be performed at 6 o'clock in the evening by the Rev. Robert H. Pals in the presence of near relatives, and will be followed by a reception from 8 to 10 o'clock. Mr. and Mrs. McQuigg will be at home after June 15 at 1474 Edgecomb place.

The wedding of Miss Noretta Mix, daughter of Mr. and Mrs. Ira J. Mix, 3633 Grand boulevard, to Mr. Dean Ruskin Low, son of Mr. and Mrs. N. A. Low of Topeka, Kas., will take place on Wednesday, June 21.

The wedding of Miss Gratia B. Russell, 6357 Stewart avenue, to Mr. Alfred A. Blackman of Colorado Springs, which was set for June, has been postponed until early fall on account of the delayed return of Miss Russell's brother, who is taking a trip around the world.

Mr. and Mrs. Frank Covell of Bellewood, Ill., celebrated their fiftieth wedding anniversary yesterday. The day was spent in entertaining their family and friends. The decorations for the occasion consisted of yellow flowers, roses, tulips, and daffodils predominating, emblematic of the golden wedding anniversary.

Mr. and Mrs. Thomas N. Koehler, 3169 Malden avenue, Sheridan Park, will celebrate their fifteenth wedding anniversary this evening by giving a reception for 200 guests. The Ravenswood club, where the affair will take place, will be decorated with palms, smilax, and spring flowers, and the ballroom will be open for dancing. Mr. and Mrs. Koehler will be unassisted in receiving, but several young girls will preside at the frappe bowls and in the dining room.

Mrs. Charles L. Dering and son, Roger, of Kenwood have returned from French Lick Springs.

Mrs. W. P. J. De Land, 4128 Berkeley avenue, will accompany her sister, Mrs. F. S. Sill, to the latter's summer home at Monroe, Mich., for the summer, leaving some time this week.

Mrs. Charles Henry Lowenthal and mother, Mrs. Sara Mosely, have moved to 4644 Prairie avenue, where they will be at home after June 1.

Mrs. Matilda B. Carse, 1920 Magnolia avenue, will leave today for New York to be present at the christening of her granddaughter, Matilda Eleanor Carse, on May 24.

The Wolverine.

The Michigan Central will put on a new train May 14, called The Wolverine, leaving Chicago daily at 8:45 a. m., arriving Detroit 3:30 p. m. and Buffalo 8:50 p. m.

119 Adams street and Twelfth street station.

NEW TRAIN SERVICE
MILWAUKEE

Via the Chicago & North-Western Railway's double track, block signal, lake shore route. The new service provides a train for almost every hour of the day with a total of twenty-one trains a day.. Special attention is called to two new trains leaving Chicago 8.00 a.m. daily and 6.00 p. m. except Sunday, arriving Milwaukee 10.15 a. m. and 7.55 p. m., and leaving Milwaukee southbound 5.45 p. m. daily and 9.00 p. m. except Sunday. One of the features of the new service is the superbly equipped

NORTH SHORE SPECIAL

This magnificent new train leaves Chicago 6.00 p. m. except Sunday, arriving Milwaukee 7.55 p. m., and leaving Milwaukee southbound 7.15 a. m., arriving Chicago 9.10 a. m., with buffet smoking and library car, magnificent new parlor cars and standard vestibuled day coaches. A superb table d'hote dinner is served leaving Chicago and an a la carte breakfast leaving Milwaukee. The service is unsurpassed.

Milwaukee trains leave Chicago at 2.45 a. m., †7.00 a. m., 8.00 a. m., 9.00 a. m., †11.30 a. m., 12.00 p. m., 3.00 p. m., †5.00 p. m., †6.00 p. m., 8.00 p. m. and 10.30 p. m.

(†Daily, except Sunday; other trains daily.)

Further information on application.

The Best of Everything.

TICKET OFFICES:
212 Clark St. and Wells St. Station.
Telephone, Central 721.

THE NORTH WESTERN LINE

F. N. Matthews and Co
OUTFITTERS TO WOMEN

NEW LOCATION
50 ADAMS ST.
JUST OFF STATE—EAST

Announcement

WE ANNOUNCE our first display of Women's Ready-to-Wear Garments, beginning May 15th, fashioned after and up to the high standard of our Custom Tailoring Department.

¶ The showing will consist of Summer Apparel, carefully selected by Mr. Matthews. It will comprise the newest patterns in Embroidered Linen Coats, Suits and Shirtwaist Suits, and will cover a range of exclusive styles possessing a style-character rarely to be met with.

¶ In our preparations we have not overlooked that exquisite fabric, Silk, in its manifold weaves and colorings, and fashioned into that welcome piece of apparel—the Shirtwaist Suit. We shall put on display a few numbers representative of what the "know-how" can do with Silk.

¶ We think it opportune in this, our initial announcement, to thank the ladies of Chicago and its environs for the liberal patronage given us in the past, thus making our new enterprise possible and urging us on to still greater efforts in filling "the lack."

¶ We will inaugurate a special price-policy during the month of May, introductive of our style-character, dependable qualities and perfection of finish.

F. N. MATTHEWS & CO.
50 Adams St., Cor. State. (New Republic Bldg.)

Why Not Enjoy Your Vacation

this summer in Colorado, where every day is just right?

Colorado climate is made up of bright, sunny days; cool, sleep-inducing nights; always the mountain ozone, like a tonic, but better.

Other attractions in addition to climate. It will be a pleasure to tell you about them.

A postal card inquiry is all that's necessary.

Burlington Route

Tickets, 211 Clark Street, Chicago. 'Phone, Central 3117. P. E. BELL, City Passenger Agent.

1137

DIAMOND SPECIAL — DAYLIGHT SPECIAL

ILLINOIS CENTRAL R.R. TO ST. LOUIS AND SPRINGFIELD

CITY TICKET OFFICE 99 Adams Street MARQUETTE BUILDING Phone, Central 2708

RESORTS.

MANHANSET HOUSE, Manhanset Manor, Shelter Island, N. Y.

And Cottages Will Open June 22.

Beautiful scenery, drives, groves, pure water, dry atmosphere, 18-hole golf links, yachting, fishing, bathing.

For Booklet and Information address ROBERT MURRAY, Manager, 23 Union Square, NEW YORK. Room 3.

THE OCEAN HOUSE

SWAMPSCOTT, MASS.,

is in every way New England's most attractive summer resort.

RESORTS

THE MORAINE

HIGHLAND PARK, ILL.

will open for 1905 SEASON on Saturday, May 27.

Rooms now ready for inspection. Telephone Highland Park 22.

Booklet Mailed on Application.

ADVERTISE IN THE TRIBUNE.

RESORTS.

North Shore Health Resort,

On Lake Michigan and Sheridan Drive.

WINNETKA, ILL.

Thirty-five minutes ride from Chicago on Northwestern Railway.

Ideal for rest, convalescence, and out-of-door recreations.

Modern European equipment. Special diet and care for the successful treatment of

CHRONIC RHEUMATISM,
NERVOUSNESS,
DIGESTIVE DISORDERS,
DIABETES,
HEART DISEASES.

INSPECTION INVITED. *WRITE FOR BOOKLET.*

Royal Palace Hotel

ATLANTIC CITY, NEW JERSEY.

Open All the Year.

Located directly on the Beach; 300 ocean front rooms en suite, with hot and cold fresh and sea water baths.

—EXCEPTIONAL CASINO SERVICE—

SPRING RATES.

UNDER SAME MANAGEMENT.

Chas. B. Prettyman, Owner and Proprietor. Lyman J. Waitew, Manager.

Chicago Beach Hotel

American and European Plan.

51st Blvd. and Lake Shore, Chicago

Out of the city, yet within 10 minutes of it. Has 1,000 feet of broad veranda; 450 handsomely furnished outside rooms with a lake view; 220 private baths. Automobilists and other guests should visit

New European Dining Room

overlooking Garden, Beach and Lake, where they will find perfect service & receive every attention.

STRIKE! Pike, silver bass and pickerel are striking at Lake Winnebago. May 25th the season opens for black bass, too. "The best fishing in civilized waters." Booklet.

Hotel Roberts on Lake Winnebago.

R. A. H. THOMPSON, Mgr.

Reservations are now being made for the summer season at CHALFONTE, a fireproof, up-to-date city hotel, located on the Boardwalk at Atlantic City, midway between the Piers. Write for illustrations.

WARM SPRINGS, BATH CO., VA., are now open for guests. For circulars and terms address—

EUBANK & GLOVER, Warm Springs, Bath County, Va.

HOTEL CHAMBERLIN

Old Point Comfort.

Open all the year. For booklets, etc., address GEO. F. ADAMS, Mgr., Fortress Monroe, Va.

EXCURSION and TRAVEL

EUROPE Tours July 1 by specially chartered new fast S. S. Caledonia (9,400 tons), to Scotland, England, Ireland, France, 1245, with attractive side trips to Belgium, the Rhine, Switzerland, Italy. Other tours in May, June and July. Exceptional advantages. Send for Programs. H. FRANK G. CLARK, 90 Broadway, New York. J. D. O'LEARY, 109 Adams st., Chicago.

EDUCATIONAL.

LASELL SEMINARY

FOR YOUNG WOMEN, Auburndale, Mass.

Lasell has ideas and methods concerning the training of girls that make it an extraordinary school. The hands and the body are trained with the mind. Courses in Domestic Economy and Applied Housekeeping. Lessons in Sewing, Cooking, Dress Cutting, Millinery, Home Sanitation, Conversation and Walking—all without extra cost. Special advantages in Music and Art. 10 miles from Boston. Write for catalogue.

C. C. BRAGDON, Principal.

LAKE FOREST SCHOOL FOR BOYS

Thorough Preparation for College or University. Physical training; athletics; location delightful. By our Home System, groups of boys live in cottage houses, with modern comforts; (normally sanitary; under direction of a master. The faculty is selected with great care from leading universities. Environment most attractive to boys. Catalogue of Character and Scholarship required. Catalogue upon application.

JOSEPH CURTIS SLOANE, Head Master, Box 156, Lake Forest, Ill.

ENCIRCLES GLOBE FLEEING JUSTICE

Native of Honolulu Travels Around World, Eluding Officers of the Law.

JOHN D. JR. LEAVES CLASS.

Young Rockefeller Abandons Bible Students in Effort to Recover His Health.

NEW YORK BUREAU CHICAGO TRIBUNE, New York, May 14.

When Kapia, a native of Honolulu, who arrived here today on the steamer Cedric in custody of Sheriff Henry C. Vidd, reaches Honolulu, he will have completed a trip around the world, more than half of which was made as a fugitive from justice and the remainder as a prisoner.

Travels Around World as Fugitive from Justice.

Kapia is charged with the larceny of $15,000 in bonds in Honolulu. An alleged accomplice for whom the officers have been searching has not been captured. Kapia left Honolulu soon after the alleged larceny was committed, going first to Japan, and thence to London.

There he was arrested on a charge of obtaining money under false pretenses in a boarding house where he lodged. When the Honolulu officials were informed that Kapia was under arrest, Sheriff Vidd started for London and obtained authority to transfer him to the island capital.

Although John D. Rockefeller Jr. appeared at a meeting of his bible class this morning for the first time since his departure for Europe five months ago, he will not be with it again until next fall.

John D. Jr. Gives Up Bible Class to Renew Health.

"I returned to the United States," he told the class, "only under the most explicit promise to my physician that I would not attend to any duties whether agreeable or disagreeable. I regret to say my return means only a continuation of the treatment which I underwent while abroad.

"But I broke my promise to come here this morning. I had to meet my class. I will not be able to be with you any more until next fall. Then if we be spared and God is willing we will take up our work together again."

When the members of the class began to arrive Mr. Rockefeller was standing at the door waiting to shake the hand of each one. After the class convened Mr. Rockefeller spoke and after he finished he stepped off the platform and sat down near the end of the room. A few minutes later, while services were still in progress, he withdrew through the rear door and was not seen again.

Miss Madelaine Sinsheimer, the last of the human wreckage of the grade crossing trolley car disaster in Newark two years ago, has been taken to a private hospital in Philadelphia. Nine of her schoolmates were killed and many others hurt when the car full of high school pupils was struck by the train. She alone has lingered on, bedridden.

Mark Twain Eager to Break a Few Legs.

It was during the early days of her sickness Miss Sinsheimer took to reading Mark Twain's books. About that time the humorist was in New York and her brother called on him to ask him to write his name for her in one of his books. Mark Twain heard her story and wrote both a "sentiment" and a letter. In the book he inscribed:

"One of the most remarkable differences between a lie and a cat is that a cat has only nine lives."

In the letter he said: "I wish I could take you, sound and whole, out of your bed and break the legs of those officials and put them in it—to stay there."

As William F. Perkins of Boston was walking along Fifth avenue about 1 o'clock today with George B. Briggs, a stock broker, two women turned the corner at Forty-third street in a quick walk and ran into the men.

Indignant Woman Hugs Him in the Street; Gets $72.

"How dare you, sir, insult a lady on the street!" demanded one of the women.

"Pardon me, madam. You ran into us," Perkins responded.

"But you tried to kiss me and I'm going to call the police," said one of the women as she threw her arms about his neck and held on for a moment.

She did not call for the police, but after releasing her hold hurried down the avenue with her companion. The Boston man was suspicious and felt in his waistcoat pocket for his roll of $72. It was gone. He and the broker started after the women. After a chase of three blocks they caused their arrest. There was found in the pockets of one $72 in denominations answering Perkins' lost roll.

William D. Haviland, member of a china manufacturing house at Limoges, France, whose employés have been on strike, arrived here today on the American liner St. Louis. The wireless paper published on board had a dispatch saying that the Limoges strikers had besieged a factory owner in his home and had refused to allow provisions to be taken to the inmates.

Limoges Factory Owner Reassured; Father Is Safe.

Mr. Haviland became much concerned about the safety of his father and sent a wireless message to the branch of his house in this city asking if the elder Haviland was in danger.

George Crocker, who arrived from Liverpool aboard the White Star liner Cedric, had a bundle done up in a shawl strap. When asked what it contained he said it was but a bit of tapestry that he wanted to pay duty on. On his own declaration the assessors decided that the duty on the tapestry, which is two feet wide and twenty-eight feet long, and of the age of Louis XIV., would amount to $3,000. Mr. Crocker said he had bought it for about $8,000. He paid the duty and took the bundle along.

Pays $3,000 Duty on Small Bundle of Tapestry.

OBITUARY.

DR. PIERRE MARKS, Chicago, who died last Friday at his residence, 5517 Cornell avenue, was buried yesterday with masonic rites at Quincy, Ill. He was 61 years old and was first assistant surgeon on the gunboat Fairplay throughout the civil war. Born in Alsace-Lorraine, he came to America when he was 14 years old, and studied medicine in Cincinnati, O. In Quincy, Ill., he married Miss Louise Alexander. After the war he practiced medicine in Cincinnati and in Quincy, and came to Chicago ten years ago. Mrs. Marks and one daughter, Miss Marie Marks, are living.

SAMUEL S. SHUBERT'S funeral exercises were conducted at the home of his mother in New York. The ceremony was private, no one being present excepting the family and heads of departments in the employ of S. S. Shubert and his brother, Lee Shubert. The body was taken to Salem Fields, Cypress Hill, Brooklyn, and placed in a receiving vault.

ILLINOIS CENTRAL RAILROAD.

$19.50 to New Orleans and Return.

On Tuesday, May 16, tickets to New Orleans will be sold from Chicago at $19.50 for the round trip. Still lower proportionate rates to other points in the south on the Illinois Central and Y. & M. V. Railroads. Tickets good for 21 days for return. On same date special Homeseekers' and Landseekers' Excursion from Chicago for New Orleans and points south in homeseeke.. territory, with through Pullman tourist sleepers, under personal direction of Capt. J. F. Merry, will leave Chicago at 8:30 a. m. Tickets and reservations at city ticket office, 99 Adams street. Phone Central 2705.

Attorney Who Died After Carriage Had Run Him Down in the Street.

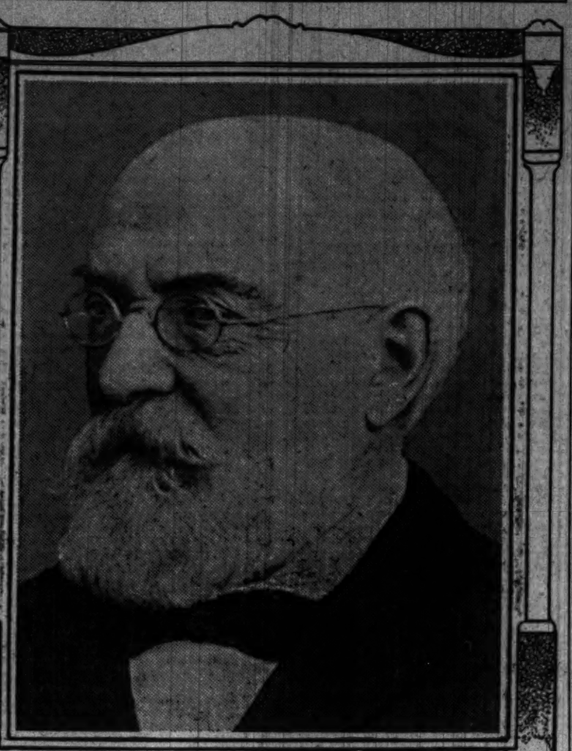

Julius Rosenthal.

While the family of Julius Rosenthal was making arrangements for his funeral yesterday, detectives were making every effort to find some clew to the identity of the cab driver who ran him down, causing the injuries which resulted in his death early in the morning.

The negro porter from a barber shop in the Merchants' Loan and Trust building, who was walking behind Mr. Rosenthal as he went toward the Union league club, was found and questioned as to the cause of the accident. The driver, according to the porter's statement, stopped when Mr. Rosenthal was hurled to the pavement, then, seeing the seriousness of the case, whipped the horses and sped away. The carriage was evidently a private conveyance, bearing a small monogram on the door.

The funeral services will be held in Sinai temple, Twenty-first street and Indiana avenue, tomorrow at 1 p. m. The burial will be at Rosehill cemetery.

Mr. Rosenthal was known among attorneys as a thorough student of the literature of the law. He was well informed not only on Anglo-American law, but in the systems of jurisprudence of European countries and of the nations of ancient times.

GAS BILL DEFECTS A MYTH

CAREFUL REVIEW PROVES MEASURE CONSTITUTIONAL.

No Material Difference in Alleged Dissimilar Versions Passed in House and Senate—Supreme Court Not Likely to Hand Down Decision in Face of People's Overwhelming Approval—Speaker Shurtleff Issues "Reward of Merit" Statement.

[BY A STAFF CORRESPONDENT.]

Springfield, Ill., May 14.—[Special.]—It may bring relief to friends of the gas regulation bill who helped to get it through the legislature to know that at least one of its alleged "defects" does not exist.

Since its passage the measure has been declared unconstitutional, defective, effective, and about everything else that is detrimental.

Among other assertions, it has been said that it is void, because the amendment as the house passed it is not the same as the amendment as the senate passed it. It was asserted with rejoicing, and for a time seemed probable, that the senate had passed a bill giving the city a right to regulate the price of gas "and" electricity, and that the house had passed a bill conferring the right to regulate gas "or" electricity.

This, it was said, would punch blowholes all through the measure. There is good evidence for the assertion that as the bill was hastily patched up in the senate and sent over to the house and passed, there was a difference of one word—sufficient probably to have raised a large legal question as to its validity.

No Material Difference in Sense.

It is not denied that there was an error made in passing the bill, and that there was a trifling dissimilarity between the senate and house versions, a dissimilarity in words only, as no material difference was made in the sense of either wording. "And" is conjunctive, but "or" cannot be construed as disjunctive.

In spite of the admitted probability that such an error was made there is no proof of it, and any attack on the gas bill which seeks this error as a basis will fall down. The journals of the house and senate have been corrected to show that identically the same bill to the smallest and most insignificant word was passed by both houses.

This has been done since the legislature adjourned, but it has been done, and the only record of legislative action on this subject shows that the bill is entirely regular.

Claim Title Is Regular.

On other scores it has been charged that the gas bill is unconstitutional, because its title embraces two subjects, and, further, because it is part of the charter legislation and that all charter legislation is unconstitutional. It is admitted that if the title contains two subjects the bill is void, but advocates of the measure are confident that it does not and that the Supreme court will rule that it does not.

The title is: "For an act giving authority to regulate the prices of gas and electricity sold by private companies and to confer authority on the city to sell surplus electricity from its own municipal plants."

Advocates of the bill assert that after the act has been adopted by popular vote the Supreme court is extremely likely to hold that but one subject is contained in the bill, that being general, "light," or something of the kind.

Lieut. Gov. Sherman says it can be admitted that the title does contain two subjects and that the act can still be defended, on the ground that it was enacted under the charter amendment.

People's Sanction Sufficient.

The best defense for the bill is said to be found in the fact that the Supreme court is not likely to declare void any act of this character after it has been adopted by an overwhelming vote of the people, as the gas bill is sure to be when it goes to the referendum next fall.

It probably will be the first charter bill in court and may raise a question of the constitutionality of all charter legislation as well as questions of validity which concern it alone.

The missing theater bill, which was lost in the governor's office yesterday, was found today and "anxiety" on that score was relieved.

Speaker Shurtleff, who is just winding up the affairs of the session by going over bills with Gov. Deneen, tonight issued a statement giving a résumé of the work of the legislature in the shape of what might be called a "reward of merit" announcement. He takes up the various phases of legislation and points out the members of the house to whom credit is due.

Chicagoans' Work Effective.

"In the house," he said, "credit for the gas regulating bill is due to Pendarvis, Church, and McGoorty. In the committee and on the floor of the house they did work which resulted in the final passage of the measure. For the mass of legislation wanted by Chicago and secured by that city credit is due to the strong Chicago delegation headed by Pendarvis, Shanahan, Church, Monroe, Kittleman, McKinley, Norden, Pierson, McSurseley, Hill, Williams, Breidt, Clettenberg, S. E. and F. E. Erickson, McGoorty, and Burke.

"The legislature passed a number of bills of importance to miners and the men responsible for getting them through were McGuire, Drew, Isermann, and Moran.

"For the primary election law credit belongs to Lewis Rinaker, chairman of the house primary law committee. To Dr. Norden the civil service advocates owe what they secured from this legislature. To Pendarvis the people of Chicago should credit the municipal courts bill and the charter bill. In regard to charter legislation it may be said that Chicago was given everything the city was ready to take. Every bill for which there was a demand was passed.

Others Given Credit.

"Dudgeon succeeded in securing a needed amendment to the prison labor law and Rodman should be credited for the able manner in which the contingent expense committee work was handled. Trautmann on appropriations, Castle on judiciary, Arnold on revenue, and Lindly and Coyle on education did work which has brought results in bills now being considered by the governor.

"One of the successful members of the house was Grein of Chicago, who secured the passage not only for his anti-mob bill, but who was instrumental in working the anti-policy bill through. Representative Dailey of Peoria was one of the able men of the house and deserves credit not only for the election bill, which should simplify the work of future committees in handling election contests, but for his stand on the state gas bill and his hard work to secure for the rest of the state what was given to Chicago.

"Representative Kleeman secured the passage of an important act in the bill requiring biennial reports from the drainage board."

Michigan Central Change of Time.

A new train to Michigan points, via the Michigan Central, will leave Chicago daily 8:45 a. m., beginning Sunday, May 14, arriving Detroit 3:30, and will reach Buffalo 8:50 p. m. The Michigan Central Special will leave Chicago 4:30 p. m., instead of 5, arriving New York 6 and Boston 9:03 the next evening. 119 Adams street and Twelfth street station.

The Highest nutrient quality is found in

Hunter Baltimore Rye

which is made from the choicest of selected grain, most carefully and scientifically distilled and undergoes thorough ageing before it is sold.

H. M. GRANDIN, Representative, 45 Hartford Building, Chicago, Ill. Telephone Central 4487.

Always contented behind an ANDREWS desk.

THE A. H. ANDREWS CO., 174 Wabash-av.

PUTNAM CLOTHING HOUSE

C. M. BABBITT, Prop.

131-133 Clark-st. 117 Madison-st.

Hart Schaffner and Marx Serge Suits

$15.00 and $20.00

We have made special preparation for the popular demand for Serge Suits, single and double breasted, skeleton backed and full lined, hand tailored, at

$15.00 and $20.00

Soft Shirts, Belts, Skeleton Caps, Suit Cases.

Swell Longley Hats, in all the up-to-the-minute shapes..... $3.00

Popular Blue Serge Suits, All Styles.

SCENIC SURPRISES

ALL THE WAY TO THE

Lewis & Clark Exposition

IF YOUR TICKET READ VIA THE

GREAT NORTHERN RY.

"THE COMPORTABLE WAY."

LOW ROUND TRIP RATES ON SALE EVERY DAY FROM MAY 23d TO SEPTEMBER 30th.

For Rates or Detailed Information, Call on or Address.

H. A. CHERRIER, General Agent Passenger Department, 220 SOUTH CLARK STREET, CHICAGO.

GREAT NORTHERN RAILWAY

SEND THIS COUPON AND 2 CENTS FOR HANDSOMELY ILLUSTRATED BOOKLET, "A CAMERA JOURNEY TO THE LEWIS AND CLARK EXPOSITION," TO F. I. WHITNEY, Pass'r. Traffic Mgr. ST. PAUL, MINN.

M51

ST. LOUIS and RETURN $7.75

CHICAGO & ALTON RY.

Every Day, May 13 to 22 Inclusive.

Return Limit May 24, 1905.

Four trains a day—double track, rock ballasted dustless roadway—block signals, interlocking switches and crossings—electric lighted trains.

The Short Line—"The Only Way."

Ticket Offices: Rector Bldg., Clark & Monroe-sts. Phone Harrison 4470. Union Depot, Canal and Adams-sts. Phone Main 2123.

STEAMSHIP LINES.

Ocean Navigation.

AMERICAN LINE—
PLYMOUTH—CHERBOURG—SOUTHAMPTON
St. Louis.....May 20 St. Paul.....June 3
Philadelphia.....May 27 New York.....June 10
PHILADELPHIA—QUEENSTOWN—LIVERPOOL.
Friesland.....May 20 Merion.....June 3
Westernland.....May 27 Noordland.....June 10
ATLANTIC TRANSPORT LINE.
NEW YORK—LONDON DIRECT.
Minnehaha.....May 20 Mesaba.....June 3
Minnetonka.....May 27 Minneapolis.....June 10
LEYLAND LINE.
BOSTON—LIVERPOOL.
Devonian.....May 17 Bohemian.....June 1
Canadian.....May 24 Cedric.....June 7
RED STAR LINE.
ANTWERP—DOVER—LONDON—PARIS.
Vaderland.....May 20 Zeeland.....June 3
Kroonland.....May 27 Finland.....June 10
WHITE STAR LINE.
NEW YORK—QUEENSTOWN—LIVERPOOL.
Majestic.....May 17 Teutonic.....May 31
Cedric.....May 19 Celtic.....June 7
Baltic.....May 24 Oceanic.....June 14
BOSTON—QUEENSTOWN—LIVERPOOL.
Arabic.....May 26 June 22 July 20
Republic.....June 1 July 6 Aug. 10
Cymric.....June 8 July 13 Aug. 17
To the MEDITERRANEAN via Azores.
FROM NEW YORK.
Cretic.....June 15 July 27 Sept. 28
Romanic.....July 6
FROM BOSTON.
Romanic.....June 3 Aug. 10 Oct. 7
Canopic.....June 24 Aug. 5 Sept. 16
F. C. BROWN, Western Passenger Agent, 90-96 Dearborn-st.
Phone Central 139.

CUNARD LINE— ESTABLISHED 1840.
The oldest line crossing the Atlantic.
N. Y. & BOSTON—QUEENSTOWN, LIVERPOOL.
Record passage, 5 days 7 hours 23 minutes.
THE MAMMOTH NEW FAST CUNARDER
CARONIA [Twin Screw].
675 Feet Long. 21,000 tons. 21,000 H. P.
ONE OF THE LARGEST IN THE WORLD.
Sails May 16, June 13, July 11, etc.
Lucania, N. Y.....May 20 June 17 July 15 Aug. 12
Saxonia, Boston.....May 23 June 20 July 18 Aug. 15
Etruria, N. Y.....May 27 June 24 July 22 Aug. 19
Campania, N. Y.....May 30 June 27 July 25 Aug. 22
Carpathia, N. Y.....May 31 June 28 July 26 Aug. 23
Caronia, N. Y.....June 3 July 1 July 29 Aug. 26
Ivernia, Boston.....June 6 July 4 Aug. 1 Aug. 29
Slavonia, Boston.....June 10 July 8 Aug. 5 Sept. 2
Umbria.....June 10 July 15 Aug. 12
GIBRALTAR—NAPLES—ADRIATIC.
N. Y., TRIESTE, FIUME, CALLING AT NAPLES
Ultonia (new twin sc.), 10,402 tons.....May 9 June 27
Slavonia (new twin sc.), 10,608 ts.....May 23 July 11
Pannonia (new twin sc.), 9,851 ts.....June 6 July 25
F. G. WHITING, Mgr., Dearborn & Randolph-sts.

HAMBURG-AMERICAN LINE—
PLYMOUTH—CHERBOURG—HAMBURG.
†Pretoria.....May 20 †Thessalia.....June 3
†Deutschland.....May 22 ††Bluecher.....June 7
†Waldersee.....May 27 †Pennsylvania.....June 10
Hamburg.....June 1 †*Moltke.....June 15
†Grill room. *Gymnasium on board. ††Via Dover for London and Paris to Hamburg.
NEW YORK—NAPLES—GENOA.
PRINZ ADALBERT.....May 20 July 15 Sept. 12
PRINZ OSKAR.....June 27 Aug. 15 Oct. 19
SPECIAL CRUISES
TO NORWAY, ICELAND, SPITZBERGEN AROUND BRITISH ISLES AND EUROPE'S SEASIDE RESORTS
DURING JUNE, JULY, AND AUGUST.
By superb new twin-screw steamers.
Send for illustrated booklet, rates, etc.
Office: Corner Randolph and La Salle-sts.

STEAMSHIP LINES.

Ocean Navigation.

NORTH GERMAN LLOYD
NEW YORK—PLYMOUTH—CHERBOURG—BREMEN.
K. Wm. II. May 16, 1 pm | Kronprinz.....June 27, 11 am
Kronprinz. May 30, 1 pm | Kaiser.....July 4, 10 am
Kaiser.....June 6, 10 am | K. Wm. II. July 11, 10 am
K. Wm. II. June 13 noon | Kronprinz. Aug. 1, 6 am
TWIN SCREW PASSENGER SERVICE.
PLYMOUTH—CHERBOURG—BREMEN.
Kurfuerst, May 18, 10 am | Barbarossa, June 8, 10 am
Alice.....May 23, 10 am | Friedrich, June 15, 10 am
Bremen.....June 1, 10 am | Kurfuerst, June 29, 10 am
*Neckar.....June 3, 10 am | Alice.....June 29, 10 am
Steamers marked * sail for Bremen direct.
MEDITERRANEAN SERVICE.
GIBRALTAR—NAPLES—GENOA.
K. Luise.....May 20, 11 am | P. Irene.....July 8, 11 am
P. Irene.....June 3, 11 am | K. Albert, July 22, 11 am
K. Albert, June 17, 11 am | K. Luise.....Aug. 5, 11 am
K. Luise, June 24, 11 am | P. Irene.....Aug. 19, 11 am
OELRICHS & CO., NO. 5 BROADWAY, N. Y.
H. CLAUSSENIUS & CO.,
General Western Agents, 95 Dearborn-st.

CAMPAGNIE GEN'ALE TRANSATLANTIQUE—
French line. New York to Havre—Six days.
Sailings every Thursday at 10 a. m.
La Savoie.....May 18 June 15 July 13 Aug. 24
La Bretagne.....May 25 June 22 July 20 Aug. 17
La Lorraine.....June 1 June 29 July 27 Sept. 7
La Touraine.....June 8 June 29 Aug. 3 Sept. 14
New, modern, gigantic Twin-Screw and Express Steamers; naval officers' man-of-war discipline. Company's certain trips, Havre-Paris, 3 hours.
SPECIAL CABIN RATE, $57 MAY 20TH.
The Express Steamer La Gascogne sails as an extra steamer, taking only second-cabin passengers booked in the first cabin, and having privileges of entire ship.
M. W. KOZMINSKI, G. W. Agt., 71 Dearborn-st.

HOLLAND-AMERICA LINE—
NEW YORK—ROTTERDAM, via BOULOGNE.
Sailings Wednesdays at 10 a. m.
Rotterdam.....May 17 June 21 Aug. 2 Sept. 6
Potsdam.....May 24 June 28 Aug. 9 Sept. 13
Noordland.....May 31 July 5 Aug. 16 Sept. 20
Statendam.....June 7 July 12 Aug. 23 Sept. 27
Ryndam.....June 14 July 19 Aug. 30 Oct. 4
Apply to HOLLAND-AMERICA LINE, 69 Dearborn-st. Phone Central 3340.

OCEANIC STEAMSHIP CO.—
[A. & A. LINE.]
Sails from San Francisco to HONOLULU every 10 days. SAMOA, NEW ZEALAND, and AUSTRALIA. SPLENDID 6,200 TON STEAMERS. June 8, June 28, and every 21 days. ROUND THE WORLD TRIPS once a month. Round the world, $422.70. Address A. & A. Line, 193 S. Clark-st., or 109 Adams-st., Chicago.

ANCHOR LINE STEAMERS — NEW YORK, GLASGOW—LONDONDERRY—LIVERPOOL.
Columbia.....May 20 Caledonia.....June 3
Furnessia.....May 27 Astoria.....June 10
NEW YORK TO MEDITERRANEAN PORTS.
Calabria.....May 17 Italia.....May 27
APPLY EARLY FOR CHOICE BERTHS.
For Single or Round Trip Excursion Tickets, $31.25 SHERMAN HOUSE, HARRISON 3353.

OCEAN RATES TO LIVERPOOL—FIRST CABIN $65.00; second, $40.00; third, $26.50. Hamburg-Bremen, third, $25. Canadian Pacific lines. A. C. SHAW, 232 S. Clark-st., Chicago. Harrison 2108.

COOK'S TOURS TO EUROPE—88 THIS SEASON, $175 to $1,015. All expenses included. THOS. COOK & SON, 234 South Clark-st.

RAILWAY TIME TABLES.

WESTERN ROADS.

*Daily. ‡Sunday. †Ex. Saturday. ††Ex. Sunday. †Ex. Monday.

CHICAGO, MILWAUKEE AND ST. PAUL RAILWAY.

City ticket office, 95 Adams-st. Phone Harrison 3262. Auto. 1511. From Union Passenger Station, Adams and Canal-sts. Phone Main 2123.

Leave. April 9, 1905.		Arrive.
* 7:15 am	Elgin, Omaha, Intermediate.	* 9:58 pm
† 7:15 am	Maquoketa, Monticello, Cedar Rapids, Des Moines...	† 9:55 pm
† 7:45 am	Janesville, Mad'n, Mis. Pt....	† 1:05 pm
† 8:05 am	Janesville	† 4:50 pm
† 8:30 am	Elgin, Rockford, Janesville.	* 6:55 pm
‡ 8:30 am	Elgin	‡10:25 am
	Rockford	* 6:55 pm
* 9:00 am	Day Express—Milwaukee.	* 6:25 pm
† 9:00 am	St. Paul, Minneapolis.....	† 1:20 am
† 9:00 am	O. Rap's, Wausau, Tomah'k.	† 9:25 pm
† 9:00 am	Waukesha, Mad'n, P. du C.	††10:10 am
† 11:30 am	Beloit	† 2:00 am
†11:30 am	Milwaukee and Waukesha	††10:10 am
	Elgin, Rockford, Janesville, Beloit, R. Isl'd, Davenp't, Dub., Maquoketa, C. Rap's, Milw., Ft. du Lac, Ripon, Berlin, Oshkosh, Bas. Dam, Milw., Wau'sha, Mad'n, Beloit, Waukesha, Madison, Portage, Green Bay.....	† 1:45 pm
† 1:30 pm	Janesv., Mad'n, Mis. Pt.....	* 8:00 am
†3:00 pm	Elgin, Rockford, Janesville.	†10:25 am
† 3:00 pm	Milwaukee, Waukesha, Madison	* 6:55 pm
† 4:00 pm	Fr. du Chien, Intermediate.	† 1:05 pm
† 4:05 pm	Savanna, Dub., St. Paul, Wells, Ia., Minn. & Dak.	† 7:55 am

The Southwest Limited.

* 8:00 pm	Elgin, Rockford, Beloit, Rock Island, Davenport, Ottumwa, Ex. Sops., K. C.	* 8:29 am

The Overland Limited.

* 6:05 pm	Omaha, San Francisco, Los Angeles, Portland	* 9:25 am
† 6:05 pm	Des Moines, Sioux City.....	* 8:35 am
‡ 6:05 pm	Sioux Falls.....	† 7:55 am
† 6:05 pm	Pacific—Oce-Night Train....	† 9:55 am
* 6:05 pm	Janesville and Madison	*10:15 am
		† 8:55 pm

The Pioneer Limited.

* 6:30 pm	Milw., St. Paul, Minn'polis.	* 9:00 am
*10:25 pm	California Express—Omaha, Denver, San Francisco, Los Angeles, and Portland	* 9:25 am
*10:25 pm	Elgin, Davis'r, Rock Isl., Ottumwa, Ex. Sops., K. C.	* 7:55 am
†10:25 pm	C. Rapids, D. Moi. & Ft. City.	† 9:55 pm
†10:25 pm	Dubuque, Ia., Minn., Dak.	† 1:45 pm
*10:30 pm	Monticello and intermediate.	† 1:45 pm
	Milw., St. Paul, Minn'polis.	* 7:00 am
*10:30 pm	Tomah'k, Rap's, Calumet	† 7:00 am
*10:30 pm	Gr'n Bay, Iron Mt., Champion, Negaunee, Marquette	† 9:25 pm
†10:30 pm	Ontonagon, Star Lake.....	† 7:00 am
*10:30 pm	G. Rap's, Wausau, Minoc'a.	† 7:00 am
[e] Milwaukee daily. [x] Ar. Sundays 11:50 a. m.		

Chicago, Burlington & Quincy Railway Co.

Union Passenger Station. Telephone Main 877. Canal and Adams-sts. City ticket office, telephone Central 3197. 211 Clark-st., corner Adams.

Leave. Feb. 5, 1905.		Arrive.
* 5:00 pm	Denver Limited—for Colorado and Utah.	* 8:45 pm
*10:20 pm	Overland Express for Denver, Salt Lake City, San Francisco, and Los Angeles.	* 7:20 am
* 6:20 pm	Fast City Limited — for St. Paul, Minneapolis.	* 9:00 am
*10:20 pm	Twin City Express — for St. Paul, Minneapolis.	* 9:25 pm
* 6:10 pm	Kansas City Express — for Kansas City, St. Joseph, Leavenworth.	* 9:00 am
* 9:15 am	The Fast Mail—for Galesburg, Burlington, Council Bluffs, Omaha, Lincoln, Deadwood, Cody, Billings Butte, Spokane, Seattle, and Portland.	* 9:05 am
* 6:00 pm	Missouri River Express—for Council Bluffs, Omaha, Lincoln & Nebraska p'ts.	* 9:05 am
*10:30 pm	Iowa-Nebraska Express—for Burlington, Council Bluffs, Omaha, Lincoln, and Nebraska points.	* 7:20 am
*10:30 pm	Iowa Express—for Burlington, Des Moines, Ottumwa, Creston, Council Bluffs and Iowa points.	* 7:00 am
* 6:30 pm	Northern Limited—for Rochelle, Oregon, Galena, Dubuque, La Crosse, Winona	* 9:00 am
*10:30 pm	Northern Express—for Rochelle, Oregon, Galena, Dubuque La Crosse, Winona	* 9:25 pm
*10:30 pm	Illinois-Missouri Express for Quincy, Brookfield, St. Joseph, Kansas City, Atchison, and Leavenworth.	* 7:00 am
*	Illinois Local—Chicago to Mendota, Buda, Galesburg, Burlington, Quincy.	† 2:20 pm
*11:30 am	Yates City[†], Canton[†], Vermont [†], Macomb[†], Davenport[††], Rock Island [†], Clinton [†].	† 6:10 pm
† 8:30 am	Northern Illinois Local—Chicago to Galesburg, Ottawa, Streator.	† 2:20 pm
† 8:30 am	Chicago to Rochelle, Oregon, Forreston, Rockford, Sterling.	†10:35 am
	Chicago to Mendota, Ottawa, Streator, Rochelle, Rockford, Sterling.	

ILLINOIS CENTRAL R. R.

All through trains from Central Station, 12th-st. and Park row. City ticket office, 99 Adams-st.; phone Cent. 2705.

Leave.		Arrive.
*10:00 am	N. Orleans-Memphis Special Limited, Memphis, New Orleans, Hot Spgs., Ark.	* 9:45 pm
* 6:20 pm	St. Louis and Springfield—Daylight Special.....	*11:30 am
* 9:45 am	Diamond Special.....	* 7:45 pm
*10:15 pm	Springfield Local.....	† 1:20 pm
† 6:25 pm	Cairo Local.....	† 5:50 pm
† 8:30 am	Jackson, Tenn., Holly Springs and South—Fast Mail.....	† 5:30 am
* 2:50 am	Champaign, Decatur, Pana and Mattoon Express.....	* 1:20 pm
* 5:25 pm	Bloomington and Chatsworth	* 9:45 pm
† 8:30 am	Bloomington and Chatsworth	†11:30 am
† 6:25 pm	Evansville Express.....	† 5:50 pm
* 9:00 pm	Evansville, Cairo and South	* 7:55 am
* 4:15 pm	Kankakee and Gilman.....	*10:00 am
* 4:15 pm	Minneapolis-St. Paul Ltd.	* 9:35 am
* 6:00 pm	Omaha-Council Bluffs Ltd.	* 9:35 am
* 6:00 pm	Dubuque, S. City, St. Paul	* 9:25 am
* 6:15 pm	Dubuque, Ia., C. Bluffs	* 9:25 am
* 2:55 am	Dubuque, S. City Fast Mail	* 7:00 am
* 2:55 am	Minneapolis and St. Paul..	* 7:00 am
* 2:55 am	Kankakee and Gilman.....	*10:00 am
† 3:45 pm	Rockford, Freep't, Dubuque	†12:25 pm

CHICAGO AND ALTON RAILWAY—
THE ONLY WAY.

City ticket office, 101 Adams-st. Phone Harrison 4470. Union Passenger Station, Canal-st. between Adams and Madison-sts. Phone Main 2123.

Lv. Chicago.	Springfield trains—Ar. Chgo.
* 9:00 am	Prairie State Express..... * 5:15 pm
*11:25 am	Fast Mail Limited..... * 5:04 pm
* 9:00 pm	Palace Express..... * 7:15 am
*11:43 pm	Midnight Special..... * 8:05 am
Streator-Peoria trains—	
†11:25 am	Peoria Express..... † 1:15 pm
† 3:30 pm	Peoria-Chicago Limited..... † 5:04 pm
*11:43 pm	Peoria Midnight Special..... * 7:15 am
Jacksonville-Kansas City trains—	
* 3:30 pm	Kansas City Express..... * 1:15 pm
* 6:30 pm	Kansas City Express..... * 7:45 am
† 9:00 am	Bloomington-Jacksonville and Mexico Local..... † 5:04 pm
* 2:15 am	Bloomington Special..... †10:30 am

CHICAGO AND EASTERN ILLINOIS R. R.—LA SALLE STATION.

La Salle-sts. Ticket office 91 Adams. Phone C. 4446.

* 9:30 am	St. Louis Express.....	* 6:30 pm
* 9:30 am	Frisco Exp. to St. Louis.....	*11:32 pm
* 7:45 am	N. Orleans Special, Montgomery, Birmingham, Atlanta, T. Haute, Evansville, Nashville, Atlanta, Jacksonville, Tampa, Miami.	* 1:15 pm
* 6:40 pm	Attica, Brazil, Danville, T. Haute, Shelbyville, Marion..	* 9:30 am
† 7:32 am	Attica and Veedersburg.....	† 7:23 pm
†12:20 pm	Danville, Mattoon, Effingham, Shelbyville, and Thebes..	†1:35 pm
*11:42 pm		*6:55 am

WISCONSIN CENTRAL RAILROAD—DEPOT, 12th-st. and Park Row.

Leave.		Arrive.
* 2:45 am	St. Paul, Minneapolis, Ashland, Duluth.....	* 9:40 am
*8:15 pm		*10:30 pm
† 8:55 am	Marshfield, Chippewa Falls, Eau Claire	† 3:40 am
*8:55 am		* 6:15 pm
*8:15 pm		*10:30 pm
† 8:55 am	Waukesha, Fond du Lac, Oshkosh, Neenah.....	† 3:40 am
† 1:00 pm		† 6:15 pm
*8:15 pm		*10:30 pm
*4:00 pm	Waukesha Local.....	*10:20 am

CHICAGO GREAT WESTERN RY. — MAPLE Leaf Route. Grand Central Station, 5th-av. and Harrison-st. Office, 115 Adams-st. Phone, Harr. 3131.

Leave.		Arrive.
* 8:45 am	Minneapolis, St. Paul, Kansas City, St. Joseph, Dubuque, Des Moines.....	* 9:20 pm
*11:00 pm		* 6:35 am
* 1:30 pm	Omaha, Council Bluffs, and Fort Dodge.....	* 1:40 pm
*11:00 pm		* 9:30 pm
* 3:10 pm	Sycamore, Dekalb, Rockford	*10:40 am
† 5:45 pm	St. Charles, Sycamore, Dekalb	† 7:45 am

ATCHISON, TOPEKA & SANTA FE RY.—CITY station, Polk and Dearborn-sts. Phone Har. 7200.

Leave.		Arrive.
† 7:58 am	Streator, Galesburg, Ft. Madison	† 5:02 pm
*11:00 pm	Streator-Pekin Express.....	* 7:15 am
*11:00 pm	Kansas City, Colorado, Texas	* 7:40 am
*11:00 pm	California Fast Mail (Mexico).	* 7:40 am
*11:00 pm	California Express.....	*7:30 am
*11:00 pm	THE CALIFORNIA LIMITED—to Angeles, San Diego and San Francisco.	*2:15 pm

RAILWAY TIME TABLES.

WESTERN ROADS.

*Daily. ‡Sunday. †Ex. Saturday. ††Ex. Sunday.

Chicago & North-Western Ry.

Ticket office, 212 Clark-st. (Tuesdays Central Y.M.C.A. building). Wells-st. Station. Information Bureau, Telephone Main 580 and Automatic 580.

Leave.		Arrive.
† 7:30 am	Milwaukee, Madison.....	††1:30 pm
† 8:00 am	Sheboygan, Manitowoc.....	† 5:00 pm
† 8:00 am	Milwaukee and intermediate.	* 7:00 pm
‡ 8:05 am	Rockford and Freeport.....	‡ 7:00 pm
‡ 8:45 am	via Elgin.....	‡ 7:20 pm
††9:00 am	Milwaukee, Green Bay, Menominee.	* 5:05 pm
† 9:00 am	St. Paul and Minneapolis, Beloit, Janesville, Madison.....	* 9:40 pm
† 9:00 am	La Crosse, Winona and Minnesota	† 9:40 pm
† 9:00 am	Marshfield via Merrillan.....	† 9:40 pm
† 9:00 am	Rockford via Harvard.....	† 5:05 pm
† 9:00 am	Cedar Rapids, Des Moines, Council Bluffs and Omaha.....	* 9:40 am
†10:25 am	Elgin, Rockford, Freeport.....	†12:45 pm
†11:00 am	St. Paul and Minneapolis, Beloit, Janesville, Madison, Winona, Marshfield.....	‡† 1:35 pm
†12:00 pm	Cedar Rapids and intermediate	† 1:40

SOX BAT WELL; BEAT NEW YORK.

Incidentally They Even Up an Old Score with Pitcher Puttman.

LONG HITS AND 9-3 SCORE.

Big Crowd Defies the Clouds and Sees Altrock Perform on the Slab.

The White Stockings made the series with New York an even break to date by walloping Griffith's men at a 9 to 3 gait yesterday in the presence of a big crowd, which was undeterred by the threatening aspect of the skies from its desire to see a repetition of Saturday's heart breaker.

The game was the exact opposite of its predecessor, however, for both teams banged the ball hard, the White Sox striving to make enough swats to keep their batting averages from shrinking to invisibility. They had another incentive, too, for Griffith sent to the rubber the elongated person named Puttman, whose sidewheel, windmill style of delivery had put them down and out of the pennant race one Sunday last fall just as they were at the top of their stride in the final spurt. Yesterday was the first time they had seen him since and they accepted the chance to even up old scores by pasting him for twelve hits and a total of seventeen bases. Better than that, they bunched them, while the Highlanders wasted a lot of theirs by scattering them.

Altrock on the Firing Line.

Altrock had the goods when the pinch came and, although the visitors bumped him for nine safeties, including a home run into the left field bleachers, they could sneak only three runs across the plate, chiefly because he kept all the base runners hugging their bases. Fast, steady support helped him out all the time. Puttman's support was almost equally strong, but a "three base error" by Chase, who performed miracles on several other chances, added two runs to the Sox's total late in the proceedings.

The Highlanders rapped Altrock pretty hard at the start, but a rattling double play started by Davis, who scooped a hard hit from Williams' bat, prevented trouble. In the second inning they hit harder. Anderson opened with a single and Conroy banged one at Dundon's feet. A double play was in sight, but Dundon fumbled just long enough to miss it, although he forced Anderson at second. Then Yeager hit through right center for two bases and Conroy reached home. Altrock stopped the next two batters and settled after that, holding his opponents at bay until the game was safely stowed.

Tallies Begin to Come.

The White Sox evened the thing up in their half of the second with one run out of an opening which looked big enough for a half dozen. Davis scratched a single because neither Anderson nor Dougherty wanted to take his fly, although Dougherty finally made it hit one hand. Donohue sacrificed and McFarland whipped out a double, scoring Davis. Tannehill popped, but Putnam lost control and passed both Dundon and Altrock, filling the circuit. Jones had a chance to clean up, but struck out instead.

Green opened the third with a walk, and after Callahan had flied to Keeler Davis scored the run with a two base wallop along left foul line. Donohue followed with a screamer to center, scoring Davis, then McFarland hit into a double play, Chase whipping the ball to Conroy and getting back to his bag in time to receive the throw ahead of Mac.

In the fourth the Sox cinched it. With one out, Dundon out loose a double. Altrock went out, but Jones banged a double past first base to the fence and Green scored the manager with a single. "D" stole second. Callahan hit one too hot for Yeager to handle. Green making third on it, then Callahan was caught stealing, ending the fun.

Homer by Callahan Chase.

The score stopped there until the seventh, when Chase raised a fly far over Callahan's head into the bleachers and trotted home on it amid perfunctory cheers. In their half the Sox got this run back on Callahan's double and Davis' single, after two were out.

The visitors went after Altrock hard in the eighth, and banged out three singles, which scored a run, but a fast double play on Conroy's hit to Dundon stopped the fireworks, and in their half the Sox scored three more runs on one hit. McFarland was passed and sacrificed to second by Tannehill. Dundon scored him with a single, and, after Williams had made a circus catch of Altrock's foul, Jones drew a pass. Green whacked a roller straight at Chase, who foozled it, then tossed the ball past Puttman to the bleachers. Before it was recovered Dundon and Jones scored and Green reached third, only to die there on Callahan's foul. Score:

NEW YORK.

	AB	R	BH	TB	BB	SH	SB	PO	A	E
Dougherty, lf	4	0	1	1	0	0	0	2	0	0
Keeler, rf	4	0	0	0	0	0	0	2	0	0
Williams, 2b	3	0	0	0	1	0	0	3	3	0
Anderson, ss	4	0	1	2	0	0	0	2	2	0
Conroy, 3b	4	0	1	2	0	0	0	2	2	0
Yeager, 1b	4	0	1	2	0	0	0	9	0	0
Chase, 1b	4	0	1	1	0	0	0	1	0	0
McGuire, c	4	0	1	1	0	0	0	7	2	0
Puttman, p	4	0	0	0	0	0	0	0	3	0
Totals	33	3	6	9	1	0	0	27	12	0

CHICAGO.

	AB	R	BH	TB	BB	SH	SB	PO	A	E
Jones, cf	4	1	1	2	0	0	1	0	0	0
Green, rf	4	1	1	1	1	0	1	2	0	0
Callahan, lf	3	1	2	3	0	0	0	1	0	0
Davis, ss	4	0	1	1	0	0	0	2	3	0
Donohue, 1b	3	0	1	1	0	1	0	10	0	0
McFarland, c	2	1	1	2	1	1	0	3	1	0
Tannehill, 2b	3	0	0	0	0	1	0	1	3	1
Dundon, 2b	3	0	2	3	1	0	1	2	2	0
Altrock, p	3	0	0	1	0	0	0	0	2	0
Totals	32	3	9	12	3	2	3	24	11	1

New York	0	1	0	0	0	1	1	0	—3
Chicago	0	1	2	0	0	1	3	2	—9

Two base hits—Yeager, Jones, Callahan, Davis, McFarland. Home run—Chase. Stolen base—By Altrock, McGuire, Puttman, Yeager; by Puttman, Jones, Callahan. Double plays—Davis-Dundon-Donohue; Dundon-Davis-Donohue; Chase-Conroy-Chase. Left on bases—Chicago, 6; New York, 5. Time—1:50. Umpire—Connolly. Attendance—18,614.

Notes of the White Sox Game.

New York again today, Philadelphia next.

Griffith sidestepped the firing line after declaring on his arrival that he would pitch Sunday's game.

Altrock made a great stop of Puttman's hard hit in the fifth. He was as steady as a clock except for a moment in the third when he passed two men after two were out.

Dundon's hitting was refreshing after his long spell of blanks. He lined out three clean ones, including a double. Gus also stole two bases and looked to have third stolen in the sixth, but Connolly called him out.

The wind raised havoc with high flies. Chase ran circles under Altrock's high foul in the ninth, and would have missed it but Williams came up behind and caught the ball, then toppled over backward, but held it securely.

Jones just missed a brilliant catch of Anderson's line drive in the eighth. He tore back under the ball, turned just an instant too late to get a square view of it before it reached him, and missed it. But he held down to a single what started out to be a triple.

Williams and Chase robbed Green of a single in the seventh. Williams scooped up the ball on the run close to first base and fossed it poorly, but Chase speared it with his mitt and held the ball. Chase demonstrated several times that he could catch with one hand better than two.

Puttman was the man who went into the second game of that double header last fall when White tried to win two games in one day, and Puttman was the one who when a victory would have put them right in the final running for the pennant. Griffith thought he could repeat, but the Sox knew better.

It commenced to rain lightly in the last half of the fourth, and the crowd rooted to have things hurried up so as to finish New York's half of the fifth and make it a "game." Puttman pitched with great deliberation, hoping the rain would save him from certain defeat, but it stopped, although more wet was imminent all the time.

ATHLETICS DEFEAT ST. LOUIS.

Connie Mack's Men Win from the Browns by a Score of Ten to Two.

St. Louis, Mo., May 14.—Philadelphia today batted two of the local American's pitchers and assisted by many errors by the home team won handily. Score:

St. Louis.	R	H	P	A	E	Philadel's.	R	H	P	A	E
Hoffm'n, lf	1	1	0	0	0	Bartsel, rf	3	2	0	0	0

STANDING OF THE CLUBS.

AMERICAN LEAGUE.

	Cleveland.	Chicago.	Philadelphia.	Washington.	Detroit.	New York.	St. Louis.	Boston.	Won.	Per cent.
Cleveland		1	1	2	2	2	2	2	12	.600
Chicago	0		1	2	2	2	2	2	11	.524
Philadelphia	0	0		2	2	2	2	2	11	.524
Washington	0	0	0		2	2	2	2	10	.500
Detroit	0	0	0	0		2	2	2	10	.500
New York	0	0	0	0	0		2	2	10	.476
St. Louis	0	0	0	0	0	0		2	10	.476
Boston	0	0	0	0	0	0	0		9	.391
Lost	8	10	10	11	10	11	11	14		

NATIONAL LEAGUE.

	New York.	Pittsburg.	Chicago.	Cincinnati.	Philadelphia.	Brooklyn.	Boston.	St. Louis.	Won.	Per cent.
New York		1	1	2	2	2	2	2	13	.722
Pittsburg	0		1	2	2	2	2	2	13	.722
Chicago	0	0		2	2	2	2	2	12	.667
Cincinnati	0	0	0		2	2	2	2	10	.500
Philadelphia	0	0	0	0		2	2	2	8	.444
Brooklyn	0	0	0	0	0		2	2	6	.333
Boston	0	0	0	0	0	0		2	2	.111
St. Louis	0	0	0	0	0	0	0		0	.000
Lost	5	5	6	8	8	10	16	16		

Yesterday's Results.

AMERICAN LEAGUE.

Chicago, 9; New York, 3.
Philadelphia, 10; St. Louis, 2.

NATIONAL LEAGUE.

Pittsburg, 5; Brooklyn, 1.

Games Today.

AMERICAN LEAGUE.

New York at Chicago.
Philadelphia at St. Louis.
Washington at Cleveland.
Boston at Detroit.

NATIONAL LEAGUE.

Chicago at New York.
Pittsburg at Brooklyn.
Cincinnati at Boston.
St. Louis at Philadelphia.

Koehler, cf	1	1	2	0	0	Knight, ss	0	0	1	1	0									
Frisk, rf	0	2	1	0	0	Davis, 1b	1	1	8	2	0									
Jones, 1b	0	1	10	1	0	Casey, 3b	1	0	2	2	0									
Wallace, ss	0	0	1	0	1	Seybold, rf	1	2	3	0	0									
Rock't'd, 2b	0	0	1	2	0	Murphy, 2b	2	1	3	3	0									
Moran, 3b	0	0	0	1	0	Hoffman, cf	0	1	4	0	0									
Weaver, c	0	0	3	4	1	Powers, c	1	0	5	0	0									
Sudhoff, p	0	0	0	1	0	Plank, p	2	2	2	2	0									
Petty, p	0	1	2	1	0															
Totals	2	4	27	15	5	Totals	10	11	27	8	0									

St. Louis	1	0	0	0	0	0	0	1	0	—2
Philadelphia	4	0	0	2	0	0	1	3	0	—10

Three base hit—Koehler. Sacrifice hits—Hartsel, Knight. Double play—Murphy-Knight. Stolen bases—Stone, Davis, Murphy, Hoffman. Hit by pitcher—By Petty, Seybold. Bases on balls—Off Sudhoff, 2; off Plank, 2; off Petty, 1. Struck out—By Plank, 1; by Petty, 5. Hits—Off Sudhoff, 3 in one and one-third innings. Time—1:30. Umpire—Kelly. Attendance—10,100.

AMERICAN ASSOCIATION GAMES.

Indianapolis Defeats Louisville in a Good Contest by a Score of Four to One.

Louisville, Ky., May 14.—Indianapolis defeated Louisville today in a good game. Goodwin was a puzzle to the locals, while Campbell was batted hard with men on bases. Score:

Louisville.	R	H	P	A	E	Indianap's.	R	H	P	A	E
Kerwin, rf	0	1	1	0	0	Bruce, rf-2b	0	0	3	2	0
Hallman, 2b	0	0	2	3	0	Farrell, 2b	0	1	2	1	0
Braswell, 2b	0	0	3	1	0	Duff, rf	0	2	1	0	0
Woodruff, 3b	0	1	1	2	0	McCreery, cf	0	1	3	0	0
Houser, 1b	0	1	9	0	0	Thoney, lf	0	1	2	0	0
Bonsack, cf	0	0	2	0	0	Foster, 3b	1	1	2	2	0
Schriver, c	0	0	2	1	0	Osteen, ss	0	0	4	3	0
Quinlan, ss	0	0	3	1	0	Roth, c	0	0	4	1	0
Campbell, p	0	1	1	2	0	Hickey, 1b	0	1	7	1	0
						Goodwin, p	0	0	1	2	0
Totals	0	4	27	7	0	Totals	1	6	27	10	0

Louisville	0	0	0	0	0	0	0	0	0	—0
Indianapolis	0	2	0	1	0	0	0	1	0	—4

Two base hits—Goodwin, Scott. Three base hit—Houser. Bases on balls—Off Campbell, 1; off Goodwin, 3. Struck out—By Campbell, 3; by Goodwin, 5. Umpire—Kane. Attendance—1,000.

Minneapolis, 6; St. Paul, 3.

St. Paul, Minn., May 14.—Minneapolis won from St. Paul today by hitting Evans freely with men on bases. St. Paul had several good chances to tie the score, but threw them away by stupid base running. Hynes was wild, giving eight bases on balls, but was otherwise effective. The game was played in a field of mud. Score:

St. Paul	R	H	P	A	E	Minneap's	R	H	P	A	E
Geier, 3b	1	0	4	2	0	Jones, cf	0	1	4	0	0
Carney, rf	0	2	3	0	0	Sullivan, rf	0	3	1	1	0
Hemphill, cf	0	1	3	0	0	Graham, 3b	2	1	1	3	0
O'Brien, ss	0	0	1	2	0	Gramling, lf	1	1	2	0	0
Marcan, 2b	1	0	1	1	0	Schmidt, c	1	1	7	3	0
Fig'roy, lf	1	1	1	0	0	Fox, 2b	0	0	3	2	1
Kelly, c	0	0	6	2	0	Grier, 1b	0	2	9	0	0
Noonan, c	0	1	2	3	0	Oyler, ss	0	0	1	3	0
Evans, p	0	0	0	2	1	Hynes, p	1	2	0	5	0
Totals	3	7	26	10	1	Totals	6	14	27	13	1

*Oyler out, hit by batted ball.

St. Paul	0	0	0	0	0	2	0	0	1	—3
Minneapolis	0	0	0	0	0	0	0	0	6	—6

Two base hits—Sullivan, Gramling, Hynes. Bases on balls—Off Hynes, 8; off Evans, 2. Struck out—By Hynes, 1. Umpires—Haskell and Anderson. Attendance—7,847.

Milwaukee, 7; Kansas City, 1.

Milwaukee, Wis., May 14.—Milwaukee outplayed Kansas City today and won by a score of 7 to 1. Both McKay and Kilroy pitched good ball, but Kilroy received miserable support. Threatening weather prevailed, and the game was started fifteen minutes before the advertised time. Score:

Milwaukee.	R	H	P	A	E	Kan. City.	R	H	P	A	E
Robinson, ss	2	1	4	4	0	Nance, cf	0	0	0	0	0
O'Neill, lf	1	1	4	0	0	Downey, ss	0	1	6	7	0
Clymer, 1b	0	0	1	0	0	Ryan, 2b	0	1	3	5	0
Hemphill, cf	0	0	0	1	0	Barrett, 1b	0	0	12	0	0
North Star, rf	0	0	1	0	0	Taylor, c	0	0	6	1	0
Weaver, c	0	0	5	2	0	Seybold, rf	1	2	0	0	0
Kock'rd, 2b	0	0	1	2	0	Murphy, 2b	2	3	3	2	0
Moran, 3b	0	0	0	0	0	Hoffman, ss	0	0	4	0	0
Weaver, c	0	0	3	4	1	Powers, c	1	0	5	0	0
Sudhoff, p	0	0	0	1	0	Plank, p	2	2	2	2	0
Petty, p	0	1	2	1	0						
Totals	3	4	27	15	5	Totals	10	11	27	8	0

St. Louis	1	0	0	0	0	0	0	0	1	—2
Philadelphia	4	0	0	2	0	0	1	3	0	—10

Three base hit—Hartsel. Knight. Double play—Murphy-Knight. Stolen bases—Stone, Davis, Murphy, Hoffman. Hit by pitcher—By Petty, Seybold. Bases on balls—Off Sudhoff, 2; off Plank, 2; off Petty, 1. Struck out—By Plank, 7; by Petty, 5. Hits—Off Sudhoff, 3 in one and one-third innings. Time—1:30. Umpire—Kelly. Attendance—10,100.

AMERICAN ASSOCIATION GAMES.

Indianapolis Defeats Louisville in a Good Contest by a Score of Four to One.

Louisville, Ky., May 14.—Indianapolis defeated Louisville today in a good game. Goodwin was a puzzle to the locals, while Campbell was batted hard with men on bases. Score:

Louisville.	R	H	P	A	E	Indianap's.	R	H	P	A	E
Kerwin, rf	0	1	1	0	0	Bruce, rf-2b	0	0	3	2	0
Hallman, 2b	0	0	2	3	0	Farrell, 2b	0	1	2	1	0
Braswell, 2b	0	0	3	1	0	Duff, rf	0	2	1	0	0
Woodruff, 3b	0	1	1	2	0	McCreery, cf	0	1	3	0	0
Houser, 1b	0	1	9	0	0	Thoney, lf	0	1	2	0	0
Bonsack, cf	0	0	2	0	0	Foster, 3b	1	1	2	2	0
Schriver, c	0	0	2	1	0	Osteen, ss	0	0	4	3	0
Quinlan, ss	0	0	3	1	0	Roth, c	0	0	4	1	0
Campbell, p	0	1	1	2	0	Hickey, 1b	0	1	7	1	0
						Goodwin, p	0	0	1	2	0
Totals	0	4	27	7	0	Totals	1	6	27	10	0

Louisville	0	0	0	0	0	0	0	0	0	—0
Indianapolis	0	2	0	1	0	0	0	1	0	—4

Two base hits—Goodwin, Scott. Three base hit—Houser. Bases on balls—Off Campbell, 1; off Goodwin, 3. Struck out—By Campbell, 2; by Goodwin, 5. Umpire—Kane. Attendance—1,000.

Minneapolis, 6; St. Paul, 3.

St. Paul, Minn., May 14.—Minneapolis won from St. Paul today by hitting Evans freely with men on bases. St. Paul had several good chances to tie the score, but threw them away by stupid base running. Hynes was wild, giving eight bases on balls, but was otherwise effective. The game was played in a field of mud. Score:

St. Paul	R	H	P	A	E	Minneap's	R	H	P	A	E
Geier, 3b	1	0	4	2	0	Jones, cf	0	1	4	0	0
Carney, rf	0	2	3	0	0	Sullivan, rf	0	3	1	1	0
Hemphill, cf	0	1	3	0	0	Graham, 3b	2	1	1	3	0
O'Brien, ss	0	0	1	2	0	Gramling, lf	1	1	2	0	0
Marcan, 2b	1	0	1	1	0	Schmidt, c	1	1	7	3	0
Fig'roy, lf	1	1	1	0	0	Fox, 2b	0	0	3	2	1
Kelly, c	0	0	6	2	0	Grier, 1b	0	2	9	0	0
Noonan, c	0	1	2	3	0	Oyler, ss	0	0	1	3	0
Evans, p	0	0	0	2	1	Hynes, p	1	2	0	5	0
Totals	3	7	26	10	1	Totals	6	14	27	13	1

*Oyler out, hit by batted ball.

St. Paul	0	0	0	0	0	2	0	0	1	—3
Minneapolis	0	0	0	0	0	0	0	0	6	—6

Two base hits—Sullivan, Gramling, Hynes. Bases on balls—Off Hynes, 8; off Evans, 2. Struck out—By Hynes, 1. Umpires—Haskell and Anderson. Attendance—7,847.

Milwaukee, 7; Kansas City, 1.

Milwaukee, Wis., May 14.—Milwaukee outplayed Kansas City today and won by a score of 7 to 1. Both McKay and Kilroy pitched good ball, but Kilroy received miserable support. Threatening weather prevailed, and the game was started fifteen minutes before the advertised time. Score:

Milwaukee.	R	H	P	A	E	Kan. City.	R	H	P	A	E
Robinson, ss	2	1	4	4	0	Nance, cf	0	0	0	0	0
O'Neill, lf	1	1	4	0	0	Downey, ss	0	1	6	7	0
Clymer, 1b	0	0	1	0	0	Ryan, 2b	0	1	3	5	0
Hemphill, cf	0	0	0	1	0	Barrett, 1b	0	0	12	0	0
North Star, rf	0	0	1	0	0	Taylor, c	0	0	6	1	0
Weaver, c	0	0	5	2	0	Seybold, rf	1	2	0	0	0
Kock'rd, 2b	0	0	1	2	0	Murphy, 2b	2	3	3	2	0
Moran, 3b	0	0	0	0	0	Hoffman, ss	0	0	4	0	0
Weaver, c	0	0	3	4	1	Powers, c	1	0	5	0	0
Sudhoff, p	0	0	0	1	0	Plank, p	2	2	2	2	0
Petty, p	0	1	2	1	0						
Totals	3	4	27	15	5	Totals	10	11	27	8	0

St. Louis	1	0	0	0	0	0	0	1	0	—2
Philadelphia	4	0	0	2	0	0	1	3	0	—10

Three base hit—Murphy. Three base hit—Koehler. Sacrifice hits—Hartsel, Knight. Double play—Murphy-Knight. Stolen bases—Stone, Davis, Murphy, Hoffman. Hit by pitcher—By Petty, Seybold. Bases on balls—Off Sudhoff, 2; off Plank, 2; off Petty, 1. Struck out—By Plank, 7; by Petty, 5. Hits—Off Sudhoff, 3 in one and one-third innings. Time—1:30. Umpire—Kelly. Attendance—10,100.

ZEPHYRS WIN IN TENTH INNING.

Selee's Men Capture Exhibition Game at Hoboken by a Score of 5 to 1.

RUELBACH IS TRIED OUT.

New Pitcher Shows Well for Four Rounds and Contest Is Won on Errors.

Hoboken, N. J., May 14.—[Special.]—Frank Selee's National leaguers played an exhibition game with the Hobokens at the St. George's cricket grounds this afternoon and were victorious by the score of 5 to 1. But it took ten innings to decide the game, as Deegan's delivery was a mystery to the Zephyrs up to the tenth inning, when he hit O'Neil to start with and failed to cover first on Ruelbach's bunt. Two errors completed the slump and let in four runs.

Selee tried out his new pitcher, Ruelbach, in the last four innings. He showed speed and after steadying down he had good control. Pfeffer was in the box for the first six innings for Chicago and struck out seven men, allowing only two hits. Three thousand people were out to witness the game in spite of the threatening weather. Score:

Hoboken.	R	H	P	A	E	Chicago.	R	H	P	A	E
Crosby, cf	0	0	3	0	0	Casey, 2b	1	0	2	4	0
Oldring, 2b	0	0	4	1	2	Schulte, rf	1	2	0	0	0
Connolly, rf	0	0	1	1	0	Maloney, cf	0	0	2	0	0
Cregan, lf	0	1	1	0	0	Barry, 1b	0	0	11	2	0
Kiernan, ss	0	0	4	2	1	Slagle, lf	1	1	1	0	0
Leonard, 3b	0	1	1	4	0	Tinker, ss	0	1	0	5	1
Driscoll, 1b	0	1	10	0	0	Hoffman, 2b	0	0	1	2	0
Lamorer, c	0	0	6	4	0	O'Neil, c	0	1	12	2	0
Deegan, p	0	0	0	1	0	Pfeffer, p	0	1	1	1	0
						Ruelbach, p	0	0	0	2	0
Totals	1	3	30	12	3	Totals	5	9	30	13	2

Chicago	0	0	0	0	0	0	1	0	0	—5
Hobokens	0	1	0	0	0	0	0	0	0	—1

Two base hits—Driscoll, Schulte, O'Neil, Slagle. Sacrifice hits—Kiernan, Casey (2). Tinker. Stolen bases—Oldring, Schulte. Hit by pitched ball—Ruelbach, O'Neil. Struck out—By Pfeffer, 7; by Deegan, 6; by Ruelbach, 3. Bases on balls—Off Ruelbach, 2. Double play—Casey-Barry-Casey. Time—2:00. Umpire—Merrill.

PIRATES WIN AT BROOKLYN.

Defeat the Superbas at Washington Park Grounds by a Score of Five to One.

Brooklyn, N. Y., May 14.—At Washington park today Pittsburg won from Brooklyn by a score of 5 to 1. The local men were outbatted, and Leever outpitched Eason. Score:

Brooklyn.	R	H	P	A	E	Pittsburg.	R	H	P	A	E
Sheckard, lf	1	1	3	1	0	Clarke, lf	1	s1	1	0	0
Lumley, rf	0	0	1	0	0	Beaum'nt, cf	1	3	3	0	0
Ritchey, 1b	0	0	9	0	0	Dalton, cf	0	0	1	0	0
Owens, 2b	0	0	2	4	0	Wagner, ss	1	2	2	1	0
Lewis, ss	0	0	0	3	1	Clancy, 1b	1	1	7	2	0
Dobbs, cf	0	0	2	0	0	Bransfield, 2b	0	1	4	4	1
Babb, 1b	0	0	12	0	0	M'Brlde, 3b	0	0	1	1	0
Bergen, c	0	0	4	1	0	Carrisch, c	1	0	7	0	0
Eason, p	0	0	0	2	0	Leever, p	0	0	2	0	0
Totals	1	3	27	12	1	Totals	5	8	27	7	1

Brooklyn	0	0	0	0	0	1	0	0	0	—1
Pittsburg	0	0	0	0	0	2	0	1	2	—5

Home run—Clancy. Three base hit—Beaumont. Two base hits—Sheckard, Batch, Beaumont. Sacrifice hits—Eason, Howard, Clancy. Bases on balls—Off Eason, 6; off Leever, 2. Struck out—By Eason, 1; by Leever, 7. Time—1:45. Umpires—O'Day and Emslie. Attendance, 7,500.

NORTH ENDS WIN IN TWELFTH.

Beat the Englewood Men's Club in Game at Blue Island—Other Diamond Results.

In a game which lasted twelve innings the North Ends of Blue Island won from the Englewood Men's club. Score:

No. Ends.	R	H	P	A	E	M. C.	R	H	P	A	E
Thomas, 1b	1	4	14	2	0	Hall, 1b	1	1	11	0	0
J. Bassett, 2b	2	3	4	2	0	Wadew'th, 2b	0	1	0	1	2
L. Bassett, c	2	0	12	1	2	Knox, 2b	0	0	1	2	0
Frederick, ss	2	2	1	3	0	Bennett, ss	0	0	2	2	0
Milburn, ss	0	1	1	4	0	Jordan, ss	1	0	4	2	1
Corbett, lf	0	1	1	0	0	Griffin, 3b	0	0	0	1	0
Jenner, cf	0	1	3	0	0	Callender, cf	1	2	3	0	0
Williams, rf	1	1	0	0	0	Thomas, c	0	1	8	3	0
Meyer, p	0	0	1	0	0	Bonner, rf	0	0	1	0	0
Totals	7	9	36	14	3	Totals	3	6	33	11	4

North Ends	2	0	0	0	2	0	0	0	0	—4
E. M. C.	0	0	0	0	0	0	1	2	1	—3

Two base hits—Bassett [2], Milburn, Double plays—Jordan, Knox; Jordan, Meyer, 10; by Wadsworth, 5. Umpire—Van Wickel.

Whiting Grays, 4; Chicago Maroons, 0

Whiting Grays shut out the Chicago Maroons at Hand's park, catches by McCarthy and Francis proving features. Score:

| W. Grays. | R | H | P | A

GIVES OUT TBALL DATES.

nounces Schedule for
n Eleven — "Big
e" Games Listed.

OTA IS NOT "IN."

st Arranged with the
rs—Hyde Park Greys
t Metropolitans.

of the University of Chicago
nounced the 1905 schedule for
football team. The games do-
promise a hard season for the
n. All of the conference teams
nnesota will have games with
and the hard games will start
in the season than before.

Northwestern game on Oct.
an inopportune time, as STAGG'S
lay the Methodists on the Sat-
wing the Wisconsin game at
here are two dates on the
unfilled. The schedule fol-

at Marshall field.
ns at Marshall field.
consin at Madison.
western at Evanston.
date.
ues at Marshall field.
ts at Marshall field.
ame.
igan at Marshall field.

ine to Meet Denison Today.

n baseball team will meet the
ge nine at Marshall field this
s Wednesday the maroons will
in and on Saturday Northwest-
sconsin game, which was sched-
6, will be played at Madison
e the place of the Beloit game,
as been changed from Marshall
t.
declined to discuss the trouble
t Baseman Yates and Coach
mpaign on Saturday, as he
hance to talk to either of the
veral members of the team.
e the side of the first baseman,
coach was the aggressor.
track team will try conclusions
n's athletes on Saturday at
d the Midway men are expected
e fight. The maroons have
t capturing firsts, but Michigan
ugh seconds and thirds to make
ut an even break.

e Park Greys Win.

Park Greys defeated the Metro-
e final game in section B of the
football league yesterday, by a
. The game was easy for the
the start, the score at half time
. Lineup:

Metropolitans (1)	
Goal	Bauman
Right back	J. Bowman
Left back	J. Wright
Right half back	P. Bowman
Center half back	Speed
Left half back	J. Kellet
Outside right wing	J. Brown
Inside right wing	Bennett
Center	Maxwell
Inside left wing	Philips
Outside left wing	Ward

ans, winners in section "A," and
ores, winners in section "B"
will play the spring champion-
the Wanderers' grounds at
t Sunday.

Citys Beat Thistles.

ity Maroons proved too strong
tles in the association football
mining town yesterday and won
ve of 3 to 1. The victory was
in a large way due to the ded-
rounds, as the rains had left the
eep mire, which prevented all
he west side team showing its
ing and passing. Lundberg, the
t up the best game for the
and his defense saved the local
more one sided score.

JEFF; KEER YO'SELF.

ilistic Champion Starts to
ain—Batling Nelson in
hicago an Hour.

BY GEORGE SILER.]

ywright champion pugilist of the
J. Jeffries; his trainer, Billy De-
rring partner, Joe Kennedy, and
ers of Jeffries' disbanded "Dary
pany, left for San Francisco last
e Jeffries' intention to hurry home
ay morning, but he entertained a
nds until the wee hours and failed
ctions.

ain in 'Frisco several days, after
go to his home at Los Angeles.
his future as a big ex-pugilist said:
ith the fighting game and doubt if
on a boxing glove. I never fancied
when I got into it I was determined
top, and I did. If there was any
of giving me an argument
in in it long enough to trim him.
he in this or in any other country
believes capable of making it inter-
I am compelled to declare myself
ing."
land or Australia produce a man
next year or two, would you re-

that time, America failed to de-
ble of defending the title and the
d I should fight, I might be in-
crawl through the ropes to prevent
ip title slipping out of this coun-
would detest so doing."

on, the successful Chicago fighter,
yesterday for the first time since
the far west and became famous.
ger, Billy Nolan, Nelson was in
a hour, having arrived in the city
of leaving for Philadelphia, where
important engagement, at 6 o'clock.
greeted a few of his Chicago
ked about his engagements. "I
said he, "now that I have another
th Britt assured. I am willing to
of that contest talk for itself. I

INDEX TO CLASSIFIED ADVERTISEMENTS.

AUCTION SALES..... Col. 6, page 11
ACCOUNTANTS..... Col. 6, page 11
BUSINESS PERSONALS..... Col. 3, page 11
BOARD AND LODGING..... Col. 7, page 11
BOARD WANTED..... Col. 7, page 11
BUSINESS CARDS..... Col. 2, page 12
BUSINESS CHANCES..... Col. 8, page 12
BICYCLES..... Col. 2, page 12
BUILDING MATERIAL..... Col. 2, page 12
BILLIARD TABLES, ETC..... Col. 2, page 12
BOATS, YACHTS, ETC..... Col. 2, page 12
BANDS..... Col. 2, page 12
CAST-OFF CLOTHING..... Col. 3, page 12
CLAIRVOYANTS..... Col. 2, page 12
CLEANERS, DYERS, ETC..... Col. 2, page 12
CLOTHIERS, FURRIERS, ETC..... Col. 2, page 12
COWS, BIRDS, DOGS, ETC..... Col. 2, page 12
DANCING SCHOOLS..... Col. 3, page 12
DETECTIVE AGENCIES..... Col. 3, page 12
DRESSMAKING AND MILLINERY..... Col. 3, page 12
EXCURSIONS AND TRAVEL..... Col. 3, page 12
EUREKA..... Col. 3, page 12
FUNERAL TRAINS..... Col. 2, page 11
FOR SALE..... Col. 3, page 12
HELP WANTED—MALE..... Col. 4, page 11
" " " ..... Col. 5, page 11
" " " ..... Col. 6, page 11
HELP WANTED—FEMALE..... Col. 6, page 11
HOUSEHOLD GOODS..... Col. 3, page 12
HORSES AND CARRIAGES..... Col. 3, page 12
INSTRUCTION..... Col. 3, page 12
LOST AND FOUND..... Col. 2, page 11
LAWYERS..... Col. 4, page 12
LIFE INSURANCE LOANS..... Col. 4, page 12
LEASEHOLDS, ETC..... Col. 3, page 12
MUSICAL INSTRUMENTS..... Col. 4, page 12
" " " ..... Col. 5, page 12
MINES AND MINING..... Col. 4, page 12
MACHINERY..... Col. 4, page 12
MISCELLANEOUS..... Col. 5, page 12
MEDICAL AND HOSPITALS..... Col. 4, page 12
MONUMENTS..... Col. 2, page 11
OPTICIANS..... Col. 5, page 12
PERSONAL PROPERTY LOANS..... Col. 5, page 12
" " " ..... Col. 6, page 12
PATENTS—PATENT ATTORNEYS..... Col. 5, page 12
PARTNERS WANTED..... Col. 5, page 12
PENSIONS..... Col. 5, page 12
PERSONALS..... Col. 5, page 12
PHOTOGRAPHY..... Col. 5, page 12
PRINTING..... Col. 5, page 12
POSTAGE STAMPS..... Col. 5, page 12
REAL ESTATE—CITY..... Col. 6, page 12
REAL ESTATE—SOUTH SIDE..... Col. 6, page 12
" " " ..... Col. 7, page 12
REAL ESTATE—WEST SIDE..... Col. 6, page 12
" " " ..... Col. 7, page 12
REAL ESTATE—NORTH SIDE..... Col. 7, page 12
REAL ESTATE—NORTHWEST..... Col. 7, page 12
REAL ESTATE—MFG. PROPERTY..... Col. 7, page 12
REAL ESTATE—SUBURBAN..... Col. 7, page 12
REAL ESTATE—FARM LANDS..... Col. 7, page 12
REAL ESTATE—COUNTRY..... Col. 7, page 12
REAL ESTATE—DOCK PROPERTY..... Col. 7, page 12
REAL ESTATE WANTED..... Col. 7, page 12
REAL ESTATE TO EXCHANGE..... Col. 7, page 12
REAL ESTATE LOANS..... Col. 7, page 12
" " " ..... Col. 1, page 13
RAILROAD TIME TABLES..... Col. 6, page 9
SITUATIONS—MALE..... Col. 3, page 11
SITUATIONS—FEMALE..... Col. 4, page 11
STORE AND OFFICE FIXTURES..... Col. 3, page 12
SEWING MACHINES..... Col. 3, page 12
STEAMSHIP LINES..... Col. 4, page 9
" " " ..... Col. 5, page 9
" " " ..... Col. 6, page 9
TO RENT—HOUSES..... Col. 7, page 11
TO RENT—ROOMS..... Col. 7, page 12
" " " ..... Col. 1, page 13
" " " ..... Col. 2, page 12
TO RENT—FLATS..... Col. 2, page 12
" " " ..... Col. 3, page 12
TO RENT—STORES..... Col. 2, page 12
TO RENT—OFFICES..... Col. 2, page 12
" " " ..... Col. 3, page 12
TO RENT—BUILDINGS..... Col. 3, page 12
TO RENT—MISCELLANEOUS..... Col. 3, page 12
TYPEWRITERS..... Col. 3, page 12
TYPEWRITING..... Col. 3, page 12
TAILORS' CUTTING SCHOOLS..... Col. 3, page 12
VALET MACHINES..... Col. 3, page 12
TRUNKS, ETC..... Col. 3, page 12
WANTED—ROOMS..... Col. 2, page 12
WANTED—HOUSES..... Col. 1, page 12
WANTED—OFFICES..... Col. 3, page 12
WATCHES, JEWELRY, ETC..... Col. 3, page 12

DEATHS.

SHIMMIN—May 13, 1905, Robert E. Shimmin, aged 69 years. Funeral services at his late residence, 3358 Jackson-blvd., Monday, at 4 o'clock p. m. Interment at Pecatonica, Ill.

STURM—Henrietta, nee Schoth, beloved wife of Edward and mother of Elsa, Lulu, Adolph, Louise, Maurice, Erwin, and Frank, May 13, 1905. Burial from residence, 1426 Monroe-st., Monday, 1 o'clock.

SWANSON—Emil George, aged 35 years 9 months, beloved son of William and Charlotte Swanson, brother of Victor, Oscar, Jennie, Laura, and Mrs. H. L. Baynes. Funeral private, Tuesday, May 16, 2 p. m., from 508 No. Lincoln-st., to Mount Olive.

TURDY—Augusta Turdy, May 14. Funeral from residence of his sister, Mrs. F. O. Wyatt, 1761 Sheridan-road, Wednesday, May 17, at 11 a. m. Burial private.

WELLBERY—Mrs. Fannie C. Wellbery, at residence, 715 W. Jackson-blvd. Services Monday, May 15, at 2 p. m. Burial at Buffalo, N. Y. Syracuse papers please copy.

WERKMEISTER—Frederick and Wilhelmina. Funeral Tuesday, at 3 p. m., from chapel at Oakwoods.

WIDNER—Frank X., son of J. P. Funeral 965 W. Polk-st., Monday, 9:30 a. m., to St. Jarlath's church, carriages to Calvary.

FUNERAL TRAINS.

MOUNT HOPE CEMETERY FUNERAL TRAIN by Grand Trunk R. R., leaves Polk-st. depot [Polk and Dearborn-sts.] daily at 12 m.

OFFICIAL WEATHER FORECAST.

OFFICE OF CHIEF OF WEATHER BUREAU, Washington, D. C., May 14.—Forecast for Monday and Tuesday:

Illinois and Indiana—Fair Monday and Tuesday, warmer Tuesday.

Lower Michigan—Rain Monday, cooler in south portion, Tuesday showers, fresh west winds, becoming south.

Wisconsin—Fair Monday, Tuesday showers and thunderstorms in north, fair in south portion, fresh northwest winds, becoming variable.

Minnesota—Showers and thunderstorms Monday, Tuesday fair and cooler, fresh southwest shifting to northwest, winds.

Iowa—Fair and warmer Monday, Tuesday fair.

Time taken: Thermometer. Max. temp. Direction of wind. Precipitation 24 hours. Station's weather.

May 14, 7 p. m.

Place of observation.	Thermometer	Max. temp.	Direction of wind	Precipitation 24 hours	Station's weather
Abilene	68	72	E.		Clo'dy
Albany	60	70	S.	.18	Clo'dy
Alpena	48	52	S.	.20	Clo'dy
Atlanta	76	86	S.W.	Tr.	Clo'dy
Bismarck	58	70	S.W.		Fair
Battleford	68	70	S.W.	Tr.	Fair
Bismarck	64	70	W.	Tr.	Clear
Buffalo	66	72	S.	.35	Clo'dy
Boston	62	68	N.W.	.06	Clo'dy
Cairo	70	80	N.W.		Clo'dy
Calgary	44	52	N.E.		Clo'dy
Cheyenne	52	66	N.W.	Tr.	Clear
Chicago	60	70	S.W.	.20	Clo'dy
Cincinnati	74	78	S.W.	.78	Fair
Cleveland	66	70	S.	.01	Clo'dy
Davenport	62	70	N.W.	.04	Clo'dy
Denver	64	66	N.W.	Tr.	Clear
Des Moines	68	68	N.W.	.20	Clear
Detroit	62	70	N.W.		Fair
Devil's Lake	58	72	N.W.	Tr.	Clo'dy
Dubuque	58	64	N.W.	.18	Clo'dy
Duluth	52	60	N.W.	.06	Clo'dy
El Paso	76	80	N.W.		Clear
Escanaba	50	54	E.	.30	Rain
Galveston	76	84	S.	.24	Rain
Indianapolis	66	80	S.W.		Fair
Jacksonville	80	90	S.E.		Clear
Kansas City	70	72	N.W.	Tr.	Clear
Little Rock	74	82	N.W.	.72	Clear
Los Angeles	78	82	N.		Clear
Madison	56	66	N.W.	.16	Clo'dy
Marquette	50	54	N.W.	.38	Rain
Memphis	76	80	S.W.	Tr.	Clo'dy
Medicine Hat	52	62	N.W.	.02	Clo'dy
Milwaukee	60	72	S.W.	1.36	Clo'dy
Minnedosa	50	62	N.W.		Clo'dy
Montgomery	76	88	S.W.	.40	Fair
Montreal	54	70	S.W.		Clo'dy
Nashville	70	78	N.W.	.02	Clo'dy
New Orleans	72	88	N.E.	.66	Clo'dy
New York City	64	64	S.E.	.16	Clo'dy
Oklahoma	72	72	W.		Clo'dy
Omaha	72	72	W.	.32	Clo'dy
Philadelphia	66	72	S.	.20	Clo'dy
Pittsburg	70	74	S.	.92	Clo'dy
San Francisco	68	72	W.		Clear
St. Louis	66	70	W.		Fair
St. Paul	58	60	N.E.	.84	Clear
Salt Lake City	66	66	N.W.		Fair
San Antonio	64	70	N.W.	2.64	Clo'dy
Springfield, Ill.	62	68	W.	.02	Fair
Springfield, Mo.	72	74	S.W.		Clear
Vicksburg	70	76	S.W.	.68	Clo'dy
Washington	66	82	S.E.	1.30	Clo'dy

OFFICIAL DEATH RECORD.

THE FOLLOWING BURIAL PERMITS WERE issued by the health department yesterday:

Buell, Clark, 30; Ogden-av., May 13.
Bullard, Emma, 40; 361 32d-st., May 11.
Barrett, Henry E., 1; 1326 Byron-st., May 12.
Benedetto, Antonio, 55; Columbus hospital, May 13.
Christianson, C. W., 40; 171 N. Lincoln-st., May 12.
Cassza, Madalena, 49; 78 Ohio-st., May 13.
Clark, Frank, 43; 6211 Drexel-av., May 11.
Geisert, Fred, 28; Cook County Insane asylum, May 11.
Hoeferlin, Joseph B., 34; 305 S. Morgan-st., May 11.
Karoc, Daniel, 27; 9001 Ontario-av., May 11.
Kanney, Mary, 70; 502 43d-pl., May 11.
Kelly, John, 34; Cook County Consumptive hospital, May 2.
Lake, William H., 62; 1573 38th-st., May 12.
Lewis, Joseph, 35; 196 N. Peoria-st.
La Valle, Elizabeth, 41; 1522 Wrightwood-av., May 12.
Murray, John O., 2 months; 409 47th-st., May 13.
McClean, Robert, 49; Cook County hospital, May 11.
Prise, Ida M., 29; 429 State-st., May 12.
Rahn, Caroline, 63; 930 Clybourn-pl., May 12.
Ray, Joseph, 68; 41 Station-st., May 12.
Roncoli, Evelin, 4 months; 457 N. Winchester-av., May 11.
Schulz, Theresa, 54; 295 Cortland-av., May 11.
Trattneo, Joseph, 10; 2108 Armitage-av., May 11.
Urstina, Coraz, 14; 210 Wells-st., May 13.
Wadley, Mariah, 8; 7158 Woodlawn-av., May 12.
Wichmann, Albertina, 41; 154 Edgewood-av., May 12.

UNDERTAKERS.

A. B. PERRIGO, UNDERTAKERS, OLDEST ESTABLISHED in Chicago.
3013 Cottage Grove-av. Tel. Douglas 179.
2973 State-st. Tel. Douglas 474.
Private ambulances.

J. WHITNER BUFFUM [20 YEARS WITH THE late C. H. Jordan], undertaker, 1722 Wabash-av. Tel. South 953.

POSTLEWAIT, UNDERTAKER, 322 OGDEN-AV. We don't say much; we just do business; 5 stores.

MONUMENTS.

CHAS. G. BLAKE & CO., 719 WOMAN'S TEMPLE, reliable makers of monuments and mausoleums.

LOST AND FOUND.

STOLEN—HORSE AND BUGGY, STUDEBAKER cutunder-top stanhope; both bay, docked horse, 16 hands high, 1,200 lbs. Suitable reward for information that will lead to recovery. DR. WEBER, 100 State-st.

LOST—WILL THE PERSON WHO FOUND SILver handled umbrella in Plaza Pharmacy Thursday night please return it there or to Union League club and receive reward. Keepsake. No questions asked.

LOST—A POCKETBOOK CONTAINING $8 AND a receipt signed A. E. Hollinger, between hours of 10-11 p. m. on Lake-st. surface car at or about Sacramento-av. Reward. C. A. SANCHEZ, 1634 Carroll-av.

LIBERAL REWARD PAID FOR RETURN OF jewelry, silverware, etc., taken from 4406 Sidney-av. No questions asked.

LOST—SUNDAY, GOLD PURSE; NAME INscribed; liberal reward. CROSS, 4238 Dearborn-st.

LOST—RED IRISH SETTER PUPPY. NOTIFY or return to 3607 56th-st.

LOST—EYEGLASSES, WITH EAR CHAIN. Reward. WILLIAMS, 3521 Grand-blvd.

PERSONAL.

INFORMATION WANTED—OF THE WHEREabouts of Mrs. James McMillen, whose maiden name was Miss Louisa Brown. James McMillen was engaged on the Cottage Grove-av. line in 1880. Address BEN BROWN, Burns, Harney Co., Ore.

BUSINESS PERSONALS.

PERSONAL—

SALE OF RARE OLD PORT WINES.

Owing to cable instructions I will sell at a sacrifice, between now and the 20th inst., the remainder of the Portuguese Port Wines exhibited at the World's Fair of St. Louis. Among them are rarities, vintages of 1860, 1815, 1834, etc., which can nowheres else be found.

These brands are all guaranteed and absolutely genuine.

Never again will connoisseurs and lovers of good wine have such an opportunity of this kind.

Balance unsold being in bond, will be returned to Portugal.

G. COURREGE,
Official Portuguese Commercial Agent,
Room 822 Schiller Bldg.

Diamonds—The Easy Way

To be successful look successful, wear a diamond. You can buy one from us on as small a first payment as $5 and pay the balance monthly or weekly, just as best suits your salary, income, or convenience. Come and take advantage of the famous Loftis credit system. Call or write for catalog. 1,000 illustrations. Open daily to 6:30, Wednesday and Saturday till 10 p. m.

LOFTIS BROS. & CO.,
Diamond Cutters, Jewelers, Opticians,
24 floor Stewart Bldg., 92 to 98 State-st.
Winners of the highest award at the St. Louis Exposition.

PERSONAL—YOUR TENDER FEET RELIEVed by wearing Peterson's ANTI-TENDER FOOT Shoes; try them once and you will wear them always. Send for catalogue.
M. F. PETERSON & CO., 154 Fifth-av.

PERSONAL—ROACHES, BUGS EXTERMINATed; guaranteed contracts. Boston Insect Exterminator Co., 6057 Wentworth-av., 218 La Salle-st. Tel. Wen. 599.

PERSONAL—ROACHES, BUGS, RATS EXTERminated from your premises under guaranteed contract. Call, write, or phone Wabash 1218.
FREDERICK PERES & CO., 427 State-st.

PERSONAL — SUPERFLUOUS HAIR PERMAnently and painlessly removed by the electric needle; scientific facial treatment.
E. BURNHAM, 70 and 72 State-st.

PERSONAL — SUPERFLUOUS HAIR PERMAnently removed by the electric needle; 16 years' experience. MME. STIVER, M. E., 1407 Auditorium Bldg., theater entrance. Phone 4223 Harrison.

PERSONAL—HAIR, MOLES, RED NOSE, PIMples, scars, etc., a specialty. Electrolysis.
N. Y. Electrolysis Co., 39 State-st., city.

PERSONAL—SHOES FOR THE LAME DOCtors recommend them. Send for catalogue. 54 Fifth-av., Chicago.

PERSONAL—LA BELLE MANICURE PARLORS —Electrical facial treatment; scientific scalp treatments. R. 200, 26 Van Buren. Phone Har. 2022.

PERSONAL—DR. D. DUNCAN HOMEOPATHIC physician and surgeon, has moved to 130 Dearborn-st., corner of Madison. 3d floor.

SITUATIONS WANTED—MALE.

Bookkeepers and Clerks.

SITUATION WANTED—AS OFFICE MAN OR correspondent by stenographer; 87 to 88. Address D 98, Tribune office.

SITUATION WANTED—BY LADY AS CASHier, collector, or assistant on books, bills, etc.; rapid and accurate. Address D 480, Tribune office.

SITUATION WANTED — FEW HOURS EACH evening; 11 YEARS' EXPERIENCE IN OFFICE WORK AND BOOKKEEPING; CAN ALSO HAVE DAY POSITION OF TYPEWRITER. ADDRESS E 358, TRIBUNE OFFICE.

SITUATION WANTED—AS CHIEF CLERK with railroad or traffic manager, with manufacturing or wholesale firm; competent and experienced in all branches and tariffs; references. Address D 468, Tribune office.

SITUATION WANTED—YOUNG MAN, AGE 20, as assistant bookkeeper, with chances for advancement; had two years' experience. Al references. Address D 212, Tribune office.

SITUATION WANTED—OFFICE POSITION; young man; billing, purchasing, advertising; good education; city refs.; moderate salary. Address D 276, Tribune office.

SITUATION WANTED—ACCOUNTANT, BY young man with 15 years' corporation experience; good systematizer; competent to take charge of office; A1 refs. and bond. D 417, Tribune office.

SITUATION WANTED—YOUNG MAN WITH several years' good office experience; able to handle full set of books; also correspondence; moderate salary. Address F 267, Tribune office.

SITUATION WANTED—BOOKKEEPER AND stenographer, 6 years' experience; can take charge of books; salary $18 to $20 week. Address F 199, Tribune office.

SITUATION WANTED—AS SUPT. OR OFFICE mgr. by a high grade man; several years' experience in executive capacities; successful. Address H 103, Tribune office.

SITUATION WANTED—AGE 27, THOROUGHLY experienced in retail cigar and tobacco business and office work. Address C 276, Tribune office.

SITUATION WANTED—AS SHIPPING CLERK or office assistant; 15 years' experience; best city references. Address D 248, Tribune office.

SITUATION WANTED—BY EXPERIENCED cigar clerk; 15 years' experience; best city references. Address D 246, Tribune office.

SITUATION WANTED—BY EXPERIENCED correspondent, bookkeeper, and stenographer. Address D 131, Tribune office.

SITUATION WANTED—YOUNG MAN, 20, FOR half day; 3 years' clerical and bookkeeping experience; A1 refs. Address D 127, Tribune office.

SITUATION WANTED—YOUNG MEXICAN; well educated; desiring an importing com. house preferred; mod. salary. F 540, Tribune office.

SITUATION WANTED—EXPERIENCED BKPR. and steno.; refs.; bond; good penman. Address E 286, Tribune office.

SITUATION WANTED—YOUNG MAN, 22; GOOD character and reference; 6 years' office and sales experience. Address H 108, Tribune office.

SITUATION WANTED—DAY OR NIGHT CLERK in hotel at any summer resort. Address F 284, Tribune office.

SITUATION WANTED — RELIEF WORK FOR competent registered asst. pharmacist German-American. Address E 351, Tribune office.

SITUATION WANTED — AS BOOKKEEPER and collector; 8 years' exp. E 149, Tribune office.

SITUATION WANTED—YOUNG MAN; EXP. office work and correspondence. D 233, Tribune.

Salesmen. Solicitors, Etc.

SITUATION WANTED—BY SIDE LINE SALESman, a few red hot sellers on commission; Chicago to Pacific coast; only first class staples or specialties considered. Address C 485, Tribune office.

SITUATION WANTED—YOUNG MAN, AGE 26, married; good reference; experienced traveling salesman, Texas neighborhood; $90 and expenses to start. Address E 235, Tribune office.

SITUATION WANTED—A1 SALESMAN WANTS to sell on commission first class manufacturer's product; staple or specialty. Northeast and Pacific coast. Address C 486, Tribune office.

SITUATION WANTED — CONNECTION AS bond salesman with conservative house; extensive acquaintance in Ill. refs. F 84, Tribune office.

SITUATION WANTED — BY FURNITURE AND carpet salesman, at present employed in city, desires change; refs. Address E 138, Tribune.

SITUATION WANTED—SALESMAN; UNDERstands machinery; will invest $1,000 with reliable firm. Address F 537, Tribune office.

Boys.

SITUATION WANTED—BY JAPANESE BOY, housework and kitchen helper. D 200, Tribune.

SITUATION WANTED—AS OFFICE BOY; GOOD handwriting; references. E 362, Tribune.

Trades.

SITUATION WANTED—ONE OF THE BEST general printers wants position as superintendent or foreman; 30 years' experience; thoroughly competent in all branches; reliable, with best references. Address G. C., 3019 Prairie-av.

SITUATION WANTED—EXPERIENCED ESTImator and mechanic; mason work for buildings; 22 years old; acquainted in leading architects' offices; moderate salary to start. D 241, Tribune.

SITUATION WANTED—BY CYLINDER AND platen pressman; competent; wages moderate. Address F 200, Tribune office.

SITUATION WANTED—PRINTER, UNION; first class book; commercial, ad man. Address E 339, Tribune office.

SITUATION WANTED—ORNAMENTAL AND architectural iron worker; expert on leaf work; also metal patterns. Address E 569, Tribune office.

SITUATION WANTED—BY PRACTICAL ENgineer. Reference. D 237, Tribune office.

SITUATION WANTED—BY SWISS WATCHmaker. Address A. GLOOR, 1953 N. Halsted-st.

SITUATION WANTED—EXPERIENCED STOCK cutter on skirts; will work reas. B 485, Tribune.

SITUATION WANTED—BY NONUNION CYLINder pressman. Good references. D 208, Tribune.

House Servants.

SITUATION WANTED—STEADY, SOBER, INdustrious Japanese as houseman, butler, in highly respectable family; first class references. Address D 563, Tribune office.

SITUATION WANTED—BY AN EXPERIENCED French butler from old country; first class city references. Address E 260, Tribune office.

SITUATION WANTED—BUTLER AND VALET, thorough, English, married, family, bachelor's home or club; best refs. Address F 403, Tribune.

SITUATION WANTED—BY JAPANESE BUTler. Address C 142, Tribune office.

SITUATION WANTED—BY JAPANESE AS butler or houseman in city or out. E 481, Tribune.

SITUATION WANTED—JAPANESE BUTLER or houseman, competent; refs. F 418, Tribune.

Coachmen. Teamsters. Etc.

SITUATION WANTED—AS A FIRST CLASS coachman, married, no children; 30 years of age; city or country; wife as a laundress or cook; 6 years of best city references. Address D 251, Tribune office.

SITUATION WANTED—BY COLORED MAN, thoroughly competent, as coachman and houseman; A1 city references; suburbs or family going to summer home preferred. Call or address JAMES H. SMITH, 2123 Dearborn-st., 2d flat, Sun. or Mon.

SITUATION WANTED—BY MARRIED COACHman; wife experienced cook, man a good horseman; city ref.; city or suburb. C 447, Tribune.

SITUATION WANTED—AS COACHMAN; THOroughly competent; single; highly recommended. Address F 205, Tribune office.

SITUATION WANTED — BY A FIRST CLASS coachman, married, can give best of references; city or country. 3025 Cottage Grove.

Stenographers.

SITUATION WANTED—EXP., RAPID, AND accurate young man stenographer; attend to business absolutely; reasonable salary. Address F 206, Tribune office.

SITUATION WANTED—AS STENO. AND ASST. correspondent; exp. in follow up system and office work; ref. Address F 208, Tribune office.

SITUATION WANTED—YOUNG MAN, 18, HIGH school education, office exp., beginner in stenography; references. Address E 297, Tribune.

SITUATION WANTED — COMPETENT MALE stenographer and correspondent; six years' experience; no salesman. Address E 406, Tribune.

Miscellaneous.

SITUATION WANTED—YOUNG MAN, 27, WITHout experience but strong, willing to learn, will connect himself with reliable firm to qualify as outside salesman, collector, or buyer; city or country; will work first week in his office; first class references and bond furnished; fakers, commission houses, or agencies need not answer; salary to start no object. Address D 470, Tribune office.

SITUATION WANTED—EXPERIENCED, ALL around man, factory machines, bench work, and help handling, who before took entire charge of small factory; don't answer unless you have steady position and you want a man who can make your interest his interest; references. Address D 482, Tribune office.

SITUATION WANTED—BY A WELL EDUCATed young man of 22, of good family and with best of references, as office or outside man in a manufacturing or commercial business. Address F 58, Tribune office.

SITUATION WANTED—AS JANITOR BY A sober, steady man, understands steam, is handy with tools; can give city references; married; no children. Address M. J. B., 3759 Union-av.

SITUATION WANTED—CHAUFFEUR. WHO knows care of automobiles; can run gasoline; able to do repairs; careful operator; first class refs. Address X H 134, Tribune office.

SITUATION WANTED—COURIER FOR PARTY going to Europe; thoroughly familiar with travel; as guide and interpreter; A1 references. Address D 93, Tribune office.

SITUATIONS WANTED—MAN AND WIFE, honest and reliable, want care of building; can furnish best of references; both in one place 16 years. Address D 433, Tribune office.

SITUATION WANTED—BY FIRST CLASS JANitor, married, German, painter; handy with all kinds of repairs. M. B. H. SATTLER, 248 Mohawk-st.

SITUATION WANTED—PHYSICIAN WISHES to connect himself as assistant to good physician or surgeon. Address E 484, Tribune office.

SITUATION WANTED—YOUNG MAN, EXPERienced in wholesale and retail stationery business; A1 reference. Address E 226, Tribune office.

SITUATION WANTED—BY HONEST YOUNG MAN ON A GENTLEMAN'S FARM FOR THE SUMMER. ADDRESS E 226, TRIBUNE OFFICE.

SITUATION WANTED—BY GERMAN-AMERIcan young man; am well acquainted with the city, well recommended. F 357, Tribune office.

SITUATION WANTED—A SOBER YOUNG MAN, good appearance, wishes to learn bartending; wages small. Address F 185, Tribune office.

SITUATION WANTED—UP TO DATE AMERIcan, experienced, desires position as special officer, business house or bank. D 426, Tribune office.

SITUATION WANTED—AS TRAFFIC MAN IN wholesale or manufacturing co., to handle rates, claims, etc.; experienced. Address C 9, Tribune.

SITUATION WANTED—AS JANITOR FOR large flat building; understand steam; good references. J. P., 6536 Woodlawn-av.

SITUATION WANTED—ATTENDANT OR CAREtaker to invalid by experienced young man; very best references. Address D 99, Tribune office.

SITUATION WANTED—AS ELEVATOR MAN, exp. Address 4757 Armour-av. E. H. Flitter.

SITUATIONS WANTED—FEMALE.

Bookkeepers and Clerks.

SITUATION WANTED—BRIGHT, EDUCATED, exp. young woman stenographer; $7 to $8. Address E 98, Tribune office.

SITUATION WANTED—BY LADY AS CASHier, collector, or assistant on books, bills, etc.; rapid and accurate. Address D 480, Tribune office.

SITUATION WANTED—YOUNG LADY, NEAT appearance, quick and accurate at figures, as cashier. Address D 473, Tribune office.

SITUATION WANTED — YOUNG LADY; OFfice or bookkeeping. Address C 510, Tribune.

SITUATION WANTED — YOUNG LADY DEsires clerical position; 6 yrs.' exp. C 518, Tribune.

SITUATION WANTED—BOOKKEEPER WANTS work for 3 or 4 hours daily. B 470, Tribune.

SITUATION WANTED—BY COMPETENT WOMan bookkeeper; $10 to $12. E 53, Tribune office.

SITUATION WANTED—BY INTELLIGENT, EXperienced office girl; $5. Address E 54, Tribune.

SITUATION WANTED—BY BRIGHT, CAPABLE young woman, stenographer; $5. E 55, Tribune.

Domestics.

SITUATION WANTED—AS COOK; COMPEtent, reliable woman; reference; suburbs. Address E 511, Tribune office.

SITUATION WANTED—GOOD COLORED WOMan cook, in boarding house or private family. 3254 State-st. 2d flat.

SITUATION WANTED—FIRST CLASS COOK; no laundry; private family, city or suburbs; no postals; reference. Call 207 Chicago-av., Flat C.

SITUATION WANTED—BY A COMPETENT girl, Swedish, for second work; best of reference; North Side. Address F 113, Tribune office.

SITUATION WANTED—BY A FIRST CLASS colored cook; prefer to leave the city. Address D 83, Tribune office.

SITUATION WANTED—BY SWEDISH COOK; $8 per week. Call 5474 Madison-av.

SITUATION WANTED — BY A COMPETENT general maid; S. S.; no laundry. D 136, Tribune.

SITUATION WANTED—HOUSEWORK; WOMan 30 with girl 4; competent; refs. 753 120th-st.

SITUATION WANTED—BY SWEDISH GIRL, light housework. 1052 Grand-av.

Housekeepers.

SITUATION WANTED — AS HOUSEKEEPER, refined, unincumbered widow of 27; wants good home, wages, and treatment; no washing. Address D 127, Tribune office.

SITUATION WANTED—AS HOUSEKEEPER IN hotel, institution, or private home, by refined American widow, unincumbered; best refs. Address F 507, Tribune office.

SITUATION WANTED—BY LADY OF ABILITY and character; as housekeeper; highest references. Address H 114, Tribune office.

SITUATION WANTED—COMPETENT DRESSmaker; sewing in families; references; $2 day. Address E 300, Tribune office.

SITUATION WANTED—DRESSMAKING BY day or home. 5019 Lake-av., 3d flat.

Nurses.

SITUATION WANTED—BY PRACTICAL NURSE to care for invalid or patient convalescing; best references given by physician. W. MULLEN, 57 S. Center-av.

SITUATION WANTED — BY NURSE, GRADUated from one of the hospitals, to take charge of infant; willing to leave city; wages $10. Address E K 288, Tribune office.

SITUATION WANTED—CARE OF CHILD, 2 OR older, or do upstairs work; refs. Phone Hyde Park 1735, E. C., 7156 Euclid-av.

SITUATION WANTED — BY ENGLISH NURSE for infant or young child; good city refs. Address V V 384, Tribune office.

SITUATION WANTED — RELIABLE NURSE; nervous and other cases; best refs. 4920 Wabash.

Laundresses.

SITUATION WANTED—EXPERIENCED LAUNdress by day Mondays and Tuesdays or Wednesdays and Thursdays. 2704 Dearborn-st., top flat, rear.

SITUATION WANTED—FIRST CLASS LAUNdress will do washing or housecleaning. 5746 Wabash.

SITUATION WANTED—BY A RELIABLE American woman, general cleaning, ironing, or mending to do; $1.50 a day. 624 Fulton-st.

SITUATION WANTED—DAY WORK, WASHING or housecleaning. 43 Curtis-st., near Madison.

SITUATION WANTED—DAY WORK; CLEANing; by colored girl. 918 Fulton-st., upstairs.

Stenographers.

SITUATION WANTED—STENOGRAPHER, good education, excellent business experience, wishes secretary's position; tactful correspondent, used to responsibility; can edit and read proof. C 224, Tribune office.

SITUATION WANTED—AS STENOGRAPHER and private secretary, by a young lady of large and valuable experience; can furnish first class references; excellent reason for desiring change from present position. Address C 502, Tribune.

SITUATION WANTED — YOUNG LADY STEnographer wants work to do at home; would consider good offer of permanent position now or after June 1; would leave town. Address D 86, Tribune office.

SITUATION WANTED — BY EXPERIENCED young lady; able and competent; good city references; salary; good education. Address F 331, Tribune office.

SITUATION WANTED—YOUNG LADY STEnographer, 2½ years' exp., small office in downtown district preferred; $10, $12; no agencies. Address D 142, Tribune office.

SITUATION WANTED—COMPETENT EXPEenced lady stenographer [24]; $10 to $12. Address E 52, Tribune office.

SITUATION WANTED — LADY STENOGRAPHer, s. c.; competent; taking charge of office; $12. Address E 550, Tribune office.

SITUATION WANTED — LIGHT STENOGRAphy, typewriting, copying; good handwriting; some exp.; h. s

TO RENT—ROOMS.

South Side.

TO RENT—MICHIGAN-BLVD. AND 18TH-ST. NEW SOUTHERN HOTEL. EUROPEAN.
Everything new and up to date.
Electric light, hot and cold water in every room.
Choice outside rooms, $3, $4, $5, and $6 per week.
Rooms with private bath, $10, $12, and $14 per week.
Our popular price cafe for ladies and gentlemen cannot be excelled.
Easy walking distance. Telephone South 262.

TO RENT — ELEGANTLY FURNISHED ROOMS in private flat, strictly modern; electric lights, telephone, free bath, etc.; half block from Douglas station; gentlemen only. 3625 Lake-av., 2d flat. Phone Douglas 854.

TO RENT—223 E. 39TH-ST., 3D FLAT, NEAR Michigan-av., nicely furnished outside rooms, suitable for 2; steam; hot water; ½ block L; $2.50 a week up; gentlemen preferred. Phone Douglas 2761.

TO RENT—TWO SWELL SLEEPING ROOMS, elegantly appointed; light, clean, newly furnished; phone; best transportation; cafe in bldg. 3731 Indiana-av., Apt. 2.

TO RENT—3923 PRAIRIE-AV.—NICELY FURnished rooms; good heat, bath, large closets; excellent transportation; quiet family. Phone Douglas 6669. Gentlemen.

TO RENT — FURNISHED HOUSEKEEPING rooms; gas range, steam bath, phone; I. C. station one block; best transportation; cafe; other rooms; all light. 62 E. 35th-st., Apt. 2.

TO RENT—3441 RHODES-AV., 1ST FLAT, ONE large room, with lavatory, suitable for two gentlemen; 1 single room; all modern conveniences; telephone.

TO RENT—PRIVATE FAMILY; ELEGANT LOcation; S. S.; one single, two double rooms; first class board; elegant home; nice people. Phone 1532 Lake.

TO RENT—NICELY FUR. FRONT OR SIDE room to one or two gentlemen or refined couple; strictly modern; phone; unequaled transportation. 3940 Indiana-av., Flat B.

TO RENT—83 E. 30TH-ST., FLAT 5, A VERY desirable room for one or two gentlemen; best accommodations; steam, bath, phone, and elevator service.

TO RENT — LARGE FRONT PARLOR WITH alcove and den; one block to Jackson park; for one or two gentlemen; $8. 223 E. 65th-st.

TO RENT—2 OR 3 BEAUTIFUL UNFURNISHED rooms; corner front, steam, hot water; 2 blocks I. C.; fine location. 27 43d-st., Flat B.

TO RENT—NICELY FURNISHED PARLOR and other rooms on quiet residence street; good transportation; telephone. 2960 Groveland-av.

TO RENT—3724 WASHINGTON-AV., DESIRable rooms in modern house; two doors from fine board. Inquire 3722 Washington-av.

TO RENT—LARGE FRONT ROOM WITH ALcove; very nicely furnished; convenient to different car lines. 245 Oakwood-blvd.

TO RENT—ROOMS; STEAM, HOT AND COLD running water. The Lafayette, 30, 32, and 34 E. Harrison-st., 1 block south of the Auditorium.

TO RENT — NEWLY FURNISHED ROOMS, strictly modern, single or en suite. 4731 Calumet-av., 2d flat.

TO RENT—3341 INDIANA-AV., NEATLY FURnished, pleasant, sunny room; running water; large closet.

TO RENT—4349 ST. LAWRENCE-AV.—LARGE front alcove and other rooms; running water, bath, gas, electric light; housekeeping; telephone; reasonable.

TO RENT—WOODLAWN—ELEGANTLY FURnished front room, convenient to Ill. Cent. and L.; gentleman or lady employed. Phillis. 296 E. 64th.

TO RENT—3024-26 PRAIRIE-AV., FURNISHED rooms; running water; hot and cold water; steam heat and bath. Tel. 8736 Douglas.

TO RENT—4311 MICHIGAN-AV., VERY PLEASant rooms, nicely furnished; steam, porcelain bath; phone; walking distance; low rent.

TO RENT—SINGLE FRONT ROOM, GOOD CLOSet, $1.50; 444 E. 51st-st., 1 block from I. C. trains; men preferred; ref.; private fam., adults.

TO RENT — 3613 LAKE-AV., ELEGANT, NEWly furnished, brass beds, front parlors, running w.; no fines; see it; bargain to refined people; I. C.

TO RENT—HOUSEKEEPING ROOMS; EN suite or single; 628 a.v. 40th-pl., Near Grand-blvd. 47th-st. L. station.

TO RENT—PLEASANT FURNISHED ROOMS; also basement; housekeeping or business. 2118 Michigan-av.

TO RENT—CHOICE, LARGE FRONT ROOM, facing lake; 1 or 2 gents. 5126 East End-av., Hyde Park.

TO RENT—BEAUTIFULLY FURNISHED PARlor and bath in a private family; reasonable; suitable for 2; steam; hot water; 24 hour service. 2300 Prairie-av., 2d flat.

TO RENT—SUITE OF 2 SUNNY FRONT ROOMS, newly decorated and furnished; private. 81 E. 46th-st., between Greenwood and Lake-avs.

TO RENT — 3000 JEFFERSON-AV., ELEGANT rooms; lavatories on floor; beautiful lawn; detached house; opposite I. C. H. R. Tel. 3624 Gray.

West Side.

TO RENT—6 MODERN STEAM HEATED FURnished housekeeping rooms; gas range, sink, hot water, tile, porcelain bath, hardwood floors; 46 weekly, ice and gas included; references; adults only. 1 Eldridge-ct., 1 block S. Madison-st.

TO RENT—LARGE, NICELY FURNISHED front room, suitable for 1 or 2 refined gentlemen; southern exposure; good transportation and all conveniences. Call at 1430 W. Taylor-st.

TO RENT—ROOMS, ELEGANTLY FUR.; PRIvate family; home conveniences. Flat 1, 1311 Jackson-blvd.

TO RENT—446 W. CONGRESS-ST., NICELY furnished rooms; excellent transportation and all conveniences.

TO RENT—FURNISHED ROOM, STEAM HEAT, hot water; near Northwestern, Lake-st., and Kedzie-av. cars. Second flat, 1372 Franklin-blvd.

TO RENT—FINE SUITE FOR LIGHT HOUSEkeeping or sleeping. 516 W. Van Buren-st. WILLIAMS.

TO RENT—2 LARGE, LIGHT, CLEAN, NEATly furnished rooms for light housekeeping; bath, porch. 424 W. North-av., near Robey-st. "L" sta.

TO RENT—SINGLE ROOMS, $1.50 PER WEEK. 401 Washington-blvd., Flat 1.

TO RENT—LARGE FURNISHED ROOM TO couple; near Garfield Pk. 1917 Madison-st., 1st F.

TO RENT — 3 NICELY FURNISHED ROOMS, modern conveniences; private family. 722 Monroe.

TO RENT — NEWLY FURNISHED ROOMS, large front, also back room. 222 Warren-av.

TO RENT—254 ASHLAND-BLVD., FURNISHED single and double rooms; running water; all conv.

TO RENT—FURNISHED FRONT ROOMS; light housekeeping; $3 to $5. 850 Monroe-st.

TO RENT—SLEEPING ROOMS; PARLOR, piano, home comforts. 343 Ashland-blvd.

TO RENT—641 WASHINGTON-BLVD.; NICELY furn. room; running water; references.

TO RENT—FURNISHED FRONT PARLOR; 2 gentlemen; suitable. 212 Loomis-st., 3d flat.

TO RENT—3 NICE LARGE ROOMS, S. H. HOT water, and bath. 401 Jackson-blvd., 1st flat.

TO RENT — 603 MONROE-ST., NICE FRONT room; light housekeeping allowed.

TO RENT—160 S. WINCHESTER-AV., 2D FLAT, nicely furnished room; private family.

TO RENT—SINGLE ROOM; REFERENCES. 557 W. Monroe-st., near Ashland-blvd.

North Side.

TO RENT—LARGE, LIGHT ROOM, RUNNING water; two blocks from Wilson station N. W. El.; two gentlemen preferred. 1421 Eastwood-av., 2d flat.

TO RENT—LARGE AND SMALL ADJOINING rooms in elegant apartment building near Fullerton express station. Private. Reference. Address D 250, Tribune office.

TO RENT—DEARBORN-AV., NEAR GOETHE, large, light, handsomely furnished room; southern exposure; private; modern; men only. Address H 197, Tribune office.

TO RENT—FRONT PARLOR; HOT AND COLD water; within walking distance of business district. 72 Maple-st.

TO RENT—TO GENTLEMEN, 2 CHOICE ROOMS, single or en suite; front; reasonable; N. W. "L." 461 Orchard-st. Apt. 3, nr. Fullerton-av.

TO RENT—TWO NICELY FURNISHED ROOMS facing main entrance Lincoln Park, for gentlemen; also office. 460 St. Superior-st.

TO RENT—BEAUTIFUL FURNISHED OR UNfurnished rooms; steam, phone; private residence; porch, yard, trees; housekeeping. 3509 N. Clark-st.

TO RENT—NICELY FURNISHED FRONT AND back rooms; kitchen privileges. 673 Wells-st., Flat 1.

TO RENT—376 ONTARIO-ST., ELEGANTLY furnished double rooms; telephone, piano; walking distance.

TO RENT—112 WELLS-ST., FLAT 1, NICELY furnished front alcove room; steam heat; walking distance.

TO RENT—PLEASANT FURNISHED ROOM; modern; walking distance. 281 La Salle-av., Flat J.

TO RENT—NICELY FURNISHED FRONT rooms, single or en suite. 332 La Salle-av., 3d flat.

TO RENT—FRONT ROOM IN FLAT, PRIVATE family; 2 blocks from Sheridan "L" station; $12 per month. Address F 554, Tribune office.

TO RENT—2 DESIRABLE FURNISHED OR UNfurnished rooms, Division-st., in close proximity to Lake Shore-drive; refs. Address F 509, Tribune.

TO RENT — 10 BURTON-PL., NICELY FURnished alcove room, suitable for one or two gentlemen; reasonable.

TO RENT—833 E. OHIO-ST., FLAT 3, FURNISHed or front and single rooms; $2.50 up; 3 unfurnished housekeeping, $22]; steam, etc.

TO RENT—FURNISHED ROOMS; HOT WATER, electric lights; 2 blocks from Lincoln Park. 66 Fullerton-st., 1st flat, rear.

TO RENT—A LARGE, BRIGHT AND PLEASant room, two or three young men; good location and a block from two car lines. 48 Lincoln-av.

TO RENT—493 N. CLARK-ST., THREE FRONT rooms; light housekeeping; no children.

TO RENT—PARLOR AND BEDROOM, WINthrop-av., 2 blocks n. of Wilson. F 594, Tribune.

TO RENT—2 FRONT ROOMS ALSO HOUSEkeeping; bath, hot water. 823 Wells-st.

TO RENT — 3 LARGE, LIGHT ROOMS WITH bath. 97 Dawson-av.

TO RENT — FURNISHED ROOMS; STEAM; $1.50, $2.50. 337 Indiana-st., Apartment 2.

TO RENT—NICELY FURN. ROOM; PRIVATE family. Second flat, 1839 Arlington-place.

TO RENT—667 SEDGWICK-ST., NR. LINCOLN Park; use of kitchen, parlors, and piano.

TO RENT—475 DEARBORN-AV. (ENTRANCE Goethe-st.), front room; bath connected.

TO RENT—1780 WRIGHTWOOD-AV., FLAT M, near Clark; furnished room; conveniences.

TO RENT—3 NEWLY FURNISHED ROOMS, 224 Rush-st., near Pearson.

TO RENT—NICELY FURNISHED ROOMS; GENtlemen only. 460 St. Superior-st.

TO RENT—NICELY FURNISHED FRONT BEDroom; telephone. 1794 N. Halsted-st.

TO RENT—NICELY FURN. SINGLE OR DOUble room. 357 Ontario, nr. Lincoln Park-blvd.

TO RENT—404 CENTER-ST., FURN. ROOMS for light housekeeping; 1 block from Lincoln Pk.

TO RENT—ROOMS.

North Side.

TO RENT—FRONT ROOM, FURNISHED, $12 month; man only; steam heat, electric light, telephone; in family; one block from Lincoln Park. 6 Crilly-ct. Apartment 4, near Eugenie-st.

TO RENT—LARGE FRONT ROOM; STUDIO, suitable for florist, millinery, hairdressing, stationery, etc. Good terms. Desirable tenant. 584 N. Clark-st., near Schiller.

TO RENT—LARGE, FINELY FURNISHED front room, with closets; east of Dearborn-av., near Lincoln Park; telephone; references required. Address E 482, Tribune office.

TO RENT—NICELY FURNISHED FRONT AND back rooms; kitchen priv. 673 Wells-st., Flat 1.

Miscellaneous.

TO RENT—IF YOU HAVE A ROOM TO LET OR want one, we have a thoroughly equipped clearing house for furnished apts., housekeeping suites, etc.; all grades and prices; an experienced guides to assist you. Our long experience gives us readiness and reliability in our work. Established 1897. BETAH CO., 801, 171 La Salle-st. Central 4345.

WANTED—ROOMS.

WANTED—TO RENT—FURNISHED SLEEPING room and parlor or den; South Side; two gentlemen; private family; state terms. Address H 354, Tribune office.

WANTED—TO RENT—BY YOUNG MAN, PLEASantly furnished room in refined private family; walking dist.; South Side and Madison. D 451, Tribune.

WANTED—TO RENT—BY PRIVATE TEACHER, fur. room with cook stove; pleasant location. Address D 453, Tribune office.

BUSINESS CHANCES.

CAPITAL
FOR MANUFACTURING ENTERPRISES, AGRICULTURAL, RAILWAY, OR MINING PROPERTIES.
Stocks and bonds negotiated on a strictly commission basis; no advance fees; companies incorporated under laws of any state.
PRUDENTIAL SECURITIES CORPORATION,
140 Dearborn-st., Chicago.

IF YOU WISH TO BUY OR SELL ANY LEGITImate business, stocks, bonds, real estate, or wish a partner, city or country, call or address us. We make a specialty of securing your wants quickly. If you haven't money enough to buy we advance any reasonable amount to reliable people and loan money to merchants. KANTZ CO., 301 Tacoma Building. Phone Main 4845.

WANTED—AT ONCE IN A STRAIGHT LEGITimate enterprise additional capital of $3,000 from one or more parties to carry out gilt edged contracts; will pay 50% profit; money paid back in 4 months; best references; name time and place of meeting; no agents need apply. We mean business. Address D 230, Tribune office.

GRAIN—STOCKS—COTTON—

Our new book explaining trading methods and system employed by successful professional speculators, also our market letter, sent free on request.
MABIE, CORB & CO., Brokers,
Room 222, 176 La Salle-st., Chicago.

WANTED—A MAN WITH $10,000 AS ACTIVE or silent partner in brokerage business, established in Winnipeg; business is well established and on good paying basis, and earning capacity can be doubled with additional capital of $10,000. For particulars address J K 427, Tribune office.

WILL BUY A LOOSE OR BOUND VOLUME OF the Chicago Underwriters' Reports on Sprinkled Risks, complete, from 1882 to 1895, or later. Emmanuel Mutual Co.'s Reports considered; all re-plies confidential. Address B 529, Tribune office.

WILL SELL MY ¼ INTEREST IN GOOD PAYing mfg. plant on State-st. Price $7,500. Retiring partner. Good chance for some one to step into a splendid business. Address D 588, Tribune office.

FOR SALE—A FINE NEW GENERAL STOCK of mdse. and store building at Mott, a new North Dakota town; only in existence 3 months; good business opportunity for the right man. Call on WM. H. BROWN CO., 131 La Salle-st., Chicago, Ill.

A SMALL HOTEL FOR SALE, AT FLASHER, N. D.; doing a fine business; 32 rooms; also 160 acre homestead can be had near this. See Wm. H. Brown Co., 131 La Salle-st., Chicago, Ill.

I WILL INVEST $100,000 IN THE STOCK OR bond issue of a good corporation, or will furnish the capital to put a promising enterprise on its feet. Address D 351, Tribune office.

FOR SALE—GROCERY, CIGAR, NOTION, AND candy store, ice cream; best fixtures; soda fountain; finest corner on South Side. Will invoice. 6002 Cottage Grove-av.

HAVE GOLDEN OPPORTUNITY FOR PARTY with small capital on real estate deals; large profits and real estate security; absolutely no risk. Address F 512, Tribune office.

FOR SALE—GROCERY AND MARKET, SOUTH Side; good stand; reason selling, owner's interest in other business takes time; I can show you the best bargain in city. Address F 507, Tribune office.

WANTED—PARTNER WITH $5,000 TO $10,000, for working capital in good manufacturing business; can double your money the first year. Address B 476, Tribune office.

WANTED—PARTNER WITH MERRY-GO-round, Northwestern Park; plenty glenics. A. W. ECKERT, main floor, 122 Clark-st.

SALOON FOR SALE— IN THE LOOP, ONE OF the best corners; good lease; reas. rent; cash only. Call at 103 W. Jackson-blvd.

WANTED—PARTNER, ESTABLISHED OFfice business; stands investigation; $300. Address C 129, Tribune office.

SOUTH DAKOTA CHARTERS OBTAINED; lowest rates; no taxes; companies organized; stock guaranteed. J. McCAFFERTY, 1614 Unity Bldg.

½ INTEREST IN BEST CONCESSION AT MOST popular Lake Michigan summer resort; $500 required; handle your own money. E 145, Tribune.

GOOD OFFICE OR BUSINESS MAN WITH $1,000 or $2,000 would like to hear of business opening. Address F 96, Tribune office.

WANTED—PARTNER IN OLD ESTABLISHED cloak house; must have a good character and reputation; $7,000 required. B 506, Tribune office.

MUST SACRIFICE IMMEDIATELY THE BEST grocery and retail meat market store in Chicago; splendid trade and stock. E 394, Tribune office.

GAS PLANT FOR SALE; NORTHERN ILL town; twenty year franchise; best of reasons for selling. Address O Y 19, Tribune office.

FOR SALE—CIGAR STORE AND ICE CREAM parlor; transfer corner; owner leaving city. 703 Stone Bldg., Ogden and Madison.

DO YOU WANT TO OWN A HOUSE? WE SELL on small monthly payments. No cash down. Address D 269, Tribune office.

WE FIND OPPORTUNITIES FOR MEN'S CAPital and services in successful business houses. HAPGOODS, 1012, 140 Dearborn-st., Chicago.

FOR SALE—FIRST CLASS SALOON ON THE West Side; must sell on account of other business. HASTERLIK BROS., 407 Blue Island-av.

WANTED—LADY WITH $3,000 FOR BIG PAYing staple business. 301 Trude Bldg.

FINELY FURNISHED LUNCHROOM TO RENT; chance of a lifetime. 42 State-st.

GOOD PAYING SALOON FOR SALE; GOOD reasons for selling. Address F 558, Tribune.

BOATS, YACHTS, ETC.

WE HAVE SOME RARE BARGAINS IN launches which will no doubt interest you. Full particulars can be had by calling at our office or dropping us a line. Mention what you want and the proposition we have will surprise you. We have made a big hit with our Illinois Princess launch. Why not get in on it? $150, complete with engine. Illinois Boat Mfg. Co., foot Ind. Room 815, 40 Dearborn-st. Phones: Cent. 3779; Automatic, 5839.

A 22 FT. SAILING YACHT, SKIMMER PATtern, in fine condition; located at Fox Lake. Ill. Apply R 600 Lakeside Bldg., Clark and Adams-sts.

FOR SALE—40 FT. MAHOGANY CABIN, French polished launch; 18 h. p.; can carry fuel for 1,500 miles. R. WILSON, 103 Stevenson-st., Pullman, Ill.

TWO NEW STEAMBOATS FOR SALE. INquire of NAPPER & SONS, Lake Geneva, Wis.

CAST-OFF CLOTHING.

S. H. STARR, REMOVED TO 175 NORTH CLARK-ST. PHONE NORTH 1116. HIGHEST PRICES FOR LADIES' AND GENTS' GOOD CAST OFF CLOTHING.

H. STARR, 267 S. STATE. PHONE 3086 HARRison, pays highest cash prices for ladies' and gents' cast-off clothing, sealskins, and furs.

H. S., 474 N. CLARK-ST., PAYS THE HIGHEST price for ladies' and gentlemen's castoff clothing. Phone 3961 Dearborn.

MEYERHOFF, 626 W. CONGRESS-ST., PAYS highest prices for rents' clothing. Tel. Seeley 2561.

CLEANERS AND DYERS.

MANHATTAN STEAM DYE WORKS—
ALBERT MUSIL, Cleaners and Dyers,
1373 W. Madison-st. Phone Seeley 704.

AUG. SCHWARZ, LADIES' AND GENTS' GARments; 2 stores. 158 Illinois-st., 126 Dearborn-st., 539 W. Madison-st. Tel. Main 8630.

COOK & McLAIN, 80 DEARBORN-ST. PHONE Main 3047. 56 and 58 30th-st. Phone Oak 539; 554 W. Madison-st., Phone Monroe 1131.

DAVID WEBER, THE EXPERT,
3523 State-st. BRANCHES: 118 E. 42d-st., 226-st. and Michigan-av. Phone Douglas 224.

DRESSMAKING AND MILLINERY.

FREE! FREE! 2 WEEKS IN DRESSMAKING or millinery. Apply this week. Our coat suit, shirt waist, and skirt patterns cut to fit you, will make your dressmaking easy. McDowell School, 75 State-st., opp. Field's.

"CORRECT DRESSMAKING—HOW TO LEARN IT," is a free booklet, which tells all about my school for pattern drawing, cutting, and dressmaking. Olga Goldziher, 908 Masonic Temple, Chicago.

MADAM HUNT'S MILLINERY SCHOOL—BEST in city; positions furnished; conducted by leading wholesale houses. 1201 Masonic Temple.

DANCING SCHOOLS.

WALTZ, 2 STEP, REVERSE GUARANTEED. [Success or no pay.
6 STRICTLY PRIVATE LESSONS, $2; STAGE dancing; cake walk, $2; clog, HUCK, skirt, etc.
Miss Frances Lee. PROF. RIDGE,
127 La Salle-st., near Madison. Call for circulars.

DETECTIVE AGENCIES.

ALEXANDER'S DETECTIVE AGENCY, 171 Washington-st.—Reliable service. Tel. Main 1806.

WARD DETECTIVE AGENCY, 3608 COTTAGE Grove-av. Phone Doug. 927. Reliable service.

EXCURSIONS AND TRAVEL.

LOW RATES TO ST. PAUL, SEATTLE, DENver, 10,000 other points. A. J. Cole, 208 Clark-st.

FINANCIAL.

$20,000 SECOND SERIES GOLD INCOME CAsh certificates, dated May 1, 1905; due 1906-7-8-9-10; interest 7 per cent, semi-annual; profit participating. First series paid 14½ per cent in 1904. Affords investment for short period; three months notice of withdrawal. Yield an average of 18 to 20 per cent. Issue certified by Investors' Audit Co. Absolute security. Bonds issued in lots May 18. For full data address Chicago Tropical Planters' Co., 2 Sherman, corner Jackson.

SALARY LOANS—
SALARY LOANS
MADE WITHOUT ANY SECURITY.
Every man and woman in Chicago can get all the money they want on their PLAIN NOTE. NO INDORSER necessary. Business strictly and STRICTLY CONFIDENTIAL. NO ONE REFUSED MONEY. MASON INVESTMENT CO. 134 Monroe, Room 1001. Phone Main 3516 Cent. PRESENT THIS AD. IT IS GOOD FOR MONEY.

JUST AS AT A BANK, YOU CAN BORROW MONEY HERE in small as well as large sums, payable as convenient. Merchants ACCOUNTS bought; also in exchange discounted. Best terms, etc. YOU can also, if employed, get money quick. LADIES of reputable family easily borrow on their own names. Har. 3171. Call or write, private offices, 605, 215 Dearborn-st. F. N. PECK.

SALARIED PEOPLE CAN HAVE ALL THE MONEY they want, QUICK, CONFIDENTIAL, ALL OTHER loans paid by us. $10 to $100. $25 to $300. Call or write. Terms negotiated. NATIONAL GUARANTY CO.,
R. 203, Temple Court Bldg., 225 Dearborn-st.

$10 UPWARD LOANED SALARIED PEOPLE—
R. 431, 108 La Salle-st. Open till 8 p. m.
South Chicago Branch, 9215 Commercial-av.

MONEY FOR YOU ON YOUR SALARY; QUICK-est, confidential; lowest rates. Call
EQUITY FINANCE CO., 716, 215 La Salle-st.

MONEY LOANED SALARIED PEOPLE WITHout security; easy payments. Offices, 51 principal cities. Employes' Credit Co., 123 La Salle-st.

LOANS TO SALARIED PEOPLE WITHOUT SEcurity; call, write, or telephone; confidential treatment. R. 607, 218 La Salle-st., 6th floor.

SALARY LOANS. SALARY LOANS.
SQUARE TREATMENT.
610 ATWOOD BLDG., CLARK AND MADISON.

SMALL ACCOMMODATION LOANS; FAIR treatment and consideration to square people.
LANGLEY, Room 741, 79 Dearborn-st.

PRIVATE PARTY LOANS ON SALARIES, FURniture, etc.; cheap; quick. 702, 185 Dearborn-st.

LOANS TO EVERYBODY ON SALARIES, FURniture, cheap. Suite 40, 119 and 121 La Salle-st.

FOR SALE.

FOR SALE—$50 H. P. BERRYMAN HEATER, practically new. A. McMORSE, Marquette Bldg.

HORSES AND CARRIAGES.

FOR SALE—THE ENTIRE DRIVING EFFECTS of one of the most elegantly equipped stables in Chicago, consisting of a young bay trotting mare; has no public record, but will guarantee her to trot in 2:18; also a handsome, well broke family or road horse, safe for ladies; carriages consist of light extension top, cut under surrey; Elliptical seats; all spring top buggy; piano box; all rubber tired, and practically new set of single surrey and road harness, saddles, robes, etc.; will sell separate at best offer; property can be seen at owner's barn, 208 E. Erie-st., near N. State-st.

ALWAYS ON HAND 150 TO 200 HEAD OF heavy draft, express, coach, saddle, and farm horses and mares; horses guaranteed for 30 days. ABE KLEE & SON 272-276 North Center-av., near Milwaukee-av. Phone Monroe 1006.

WANTED—TWO SADDLE HORSES FOR LAdies; drive single; city broke; 6 to 10 yrs.; $25 and $40. 24 section office. Inquire there for my personal care.
Letters answered personally in plain envelope. Literature and book sent free on application. Consultation free at office.

PRIVATE MEDICAL INSTITUTE.

185 Dearborn-st., R. 605 [next to The Fair]—Scientific treatment and relief of all disorders and complaints. Our noted German SPECIALIST attends exclusively. Consultation free. Call or write for testimonials. Hours: 9-5. Sundays, 10-1.

DR. E. J. DENNIS. DR. E. J. DENNIS.
REMOVAL NOTICE.
SPECIALIST.
163 State-st., Fourth Floor, Opp. Palmer House. Reliable and skillful treatment of all diseases. Call or write. Hours, 9 to 5. Sundays, 10 to 12.

DR. ARNOLD TREATS RELIABLY ALL DISeases; $5. 182 State-st., R. 55, next to the Fair. 9-5; Sunday, 10-12.

MUSICAL INSTRUMENTS.

$128 BUYS A FINE KIMBALL UPRIGHT; GOOD condition; guaranteed; $10 down and $6 per month. STEGER & SONS PIANO MFG. CO., 235 Wabash-av., corner Jackson-blvd.

MUST SACRIFICE IMMEDIATELY, GENUINE high grade mahogany upright piano, for less than half original cost 3 months ago; also fine furniture. 551 La Salle-av., near Schiller. No dealers.

EMERSON PIANOS FOR SALE ONLY BY
J. O. TWICHELL,
221 Wabash-av.

$130 BUYS AN EMERSON UPRIGHT, GUARANteed; $10 down and $6 per month. STEGER & SONS PIANO MFG. CO., 235 Wabash-av., corner Jackson-blvd.

SPECIAL SALE OF PIANOS—25 UPRIGHT AND square pianos from $15 to $150; cash or time. At AUG. GROSS piano warerooms, 284 Wabash-av. and 590-94 Wells-st.

$120 BUYS EMERSON UPRIGHT PIANO; PAYments.
J. O. TWICHELL, 221 Wabash-av.

UPRIGHT PIANO AND PIANOLA, $275 FOR the two; both pianos new; nothing to approach this value elsewhere.
LYON & HEALY, 207 Wabash-av.

$100 BUYS CHICKERING UPRIGHT PIANO; payments.
J. O. TWICHELL, 221 Wabash-av.

PARLOR ORGANS, BEAUTIFUL STYLES, $35; used organs, $10; monthly payments.
Bargains at all prices.
LYON & HEALY, Wabash-av. and Adams-st.

SOHMER PIANOS FOR SALE ONLY BY
J. O. TWICHELL,
221 Wabash-av.

$600 BUYS MAHOGANY CASE CHICKERING grand piano, large parlor grand in splendid shape; used but little.
GEO. P. BENT, 211 Wabash-av.

$675 BUYS FINE WEBER GRAND PIANO; mahogany case; B. B. style; used a few months
GEO. P. BENT, 211 Wabash-av.

ALMOST NEW HAZELTON UPRIGHT PIANO for less than half price, cash or time. AUG. GROSS, 284 Wabash-av.

ONLY $150 FOR ALMOST NEW EVERETT upright piano; cost $400. AUG. GROSS, 284 Wabash-av. and 590-94 Wells-st. near North-av.

CHICKERING, GABLER, MATHUSHEK, AND Kurtzmann pianos. Barrains in second hand pianos. CLAYTON F. SUMMY CO., 220 Wabash.

HIGH GRADE MAHOGANY UPRIGHT PIANO, used less than four months; very cheap; also fine furniture; must sell at once. 3321 Ellis-av.

FOR SALE—PIANOLA; FINE CONDITION; practically good as new; $175; easy monthly payments. LYON & HEALY, 207 Wabash-av.

A. B. CHASE PIANOS ARE SOLD ONLY BY Grossvenor, Lapham & Co., 203 Michigan-av., 5th floor. The Fine Arts Bldg. Pianos for rent.

BEST BARGAINS IN PIANOS. ORGANS, PLAYers. D. H. BALDWIN & CO., Mfrs., 267-9 Wabash-av.

650 WASHINGTON-BLVD. — HIGH GRADE mahogany upright piano, used six mo. only; also fine furniture, rugs, etc.; sacrifice at once.

STEINWAY UPRIGHT PIANO FOR $350. Large size rosewood case; perfect condition.
GEO. P. BENT, 211 Wabash-av.

A FINE SECOND HAND "BABY GRAND" piano, good as new; bargain. Call CHICKERING-CHASE BROS. CO., 266 Wabash-av.

$100 BUYS CHICKERING UPRIGHT PIANO.
GEO. P. BENT, 211 Wabash-av.

$245 BUYS WEBER UPRIGHT PIANO.
GEO. P. BENT, 211 Wabash-av.

$105 BUYS EMERSON UPRIGHT PIANO.
GEO. P. BENT, 211 Wabash-av.

$200 BUYS STEINWAY UPRIGHT; FINE CONdition.
J. O. TWICHELL, 221 Wabash-av.

$85 BUYS FINE IMPORTED UPRIGHT PIANO; $5 monthly. AUG. GROSS, 284 Wabash-av.

$95 BUYS FINE LYON & HEALY UPRIGHT PIAno; easy payments. AUG. GROSS, 284 Wabash.

LAWYERS.

WE QUICKLY COLLECT WAGES, NOTES, rents, bills of every description.
NO ADVANCE CHARGES.
THE WILSON AGENCY,
109 Randolph-st. [Schiller Bldg.]. Tel. Cent. 4128.

RESPONSIBLE LAWYERS, HANDLE ALL LEgal business promptly at reasonable charges. The Legal Aid Association, 62 North Clark-st. Telephone Central 4260.

PEOPLE'S PROTECTION BUREAU
gives aid and advice in all business and private troubles; wages, bankruptcy, and personal injury. 30 Clark-st. Suite 53. Tel. Central 4676.

R. H. BEATTIE, LAWYER—CONFIDENTIAL cases; no notoriety; counsel free. Suite 75, No. 203 La Salle-st., opposite Board of Trade Building.

COMPETENT LAWYER HANDLES ALL CASES skillfully and confidentially. ADVICE FREE. 610 ATWOOD BLDG., Clark and Madison-sts.

LAWYER HANDLES ALL CASES QUIETLY, quickly, confidentially. Thompson, 541 To Dearb.

LIFE INSURANCE LOANS.

LIFE INSURANCE POLICIES PURCHASED—Loans on same 6 per cent; endowment, tontine, and distribution policies discounted at 6 per cent; give higher cash and loan value than companies. JOHN V. FOX, 2408 Dearborn-st. Tel. Cent. 1125.

MACHINERY.

FOR SALE—ROLLING MILL MACHINERY; 1 18 inch, 3 high, 1 9 inch, 3 high trains, 3 large shears, 3 upright boilers, and all necessary tools. 1 marine boiler, 2 steam engines. Address B. CHAPMAN, Bunswick, Ill.

FOR SALE—1 24X40 TWIN CORLISS ENGINE. 1 14½x28 Buckeye automatic, two locomotives, 2 steam shovels, concrete mixer, and other machinery. CONTRACTORS' SUPPLY CO., Old Colony Bldg. Telephone Harrison 1907.

MACHINERY FOR SALE—$450. COMPLETE laundry outfit; boiler, engine, shafting, pulleys, hangers, belting, washers, ironers, extractor, stretchers, dry room, tubs, tanks, etc. 161 E. Division-st.

GASOLINE ENGINES FOR PUMPING, GRINDing feed, shop work, and all power purposes. Write us. White Gas and Gasoline Engine Co., 47-49 S. Canal-st.

METAL SPECIALTIES, DIES, SPECIAL MAchinery, etc., bval dies and molds, new and 2d hand punch presses. Kohler Die and Specialty Co., 38 and 39 So. Canal, cor. Washington-st.

FOR SALE—ONE 36 IN., ONE 42 IN. SQUARING shears; one 36 in. power squaring shears; one 48 in. brake; also other tinners' tools. The H. A. Stocker Machinery Co., 51 S. Canal-st.

FOR SALE—2 15¼X15 ARMINGTON & SIMS AUtomatic engines. Also smaller sizes. The E. H. Wachs Co., 158 Indiana-st.

BARGAINS IN HIGH SPEED ENGINES AND other machy. Send for list. A. L. DAWSON, Chicago.

WE CONTRACT FOR METAL NOVELTIES AND press work in any quantity. Fort Dearborn Mfg. Co., 58 N. Jefferson-st.

ONE 16X24 175 H. P. ATLAS AUTOMATIC ENgine. THE PENNSYLVANIA CO., 1184 First National Bank Bldg. Phone 5023 Central.

FOR SALE—BLISS NO. 1 TOGGLE JOINT drawing press; A1 condition. Edmonds-Metzel Mfg. Co., 3d floor, 153-9 S. Jefferson-st.

FOR SALE—36 INCH VENTILATING FAN. Partridge & Anderson Co., 96 Fifth-av.

SPECIAL MACHINERY, TOOLS, DIES, AND general jobbing. F. FRANKE, 128 S. Clinton-st.

METAL SPECIALTIES, DIES, MODELS, NOVelties; cheap. Specialty Mac. Co., 140 W. Lake-st.

MACHINERY BARGAIN LIST ON REQUEST. I BUY AND SELL. WILLIS SHAW, CHICAGO.

MODELS AND TOOLS, EVERY DESCRIPTION. Model Works, 85 Fifth-av. Tel. Main 4274.

FOR SALE—2D HAND, 13 H. P. OTTO GAS engine, in good repair. H 132, Tribune office.

MINES AND MINING.

WE OFFER—
500 Bellene Copper. 2500 Leviathant Gold.
5000 Horseshoe [BH]. 5000 San Pedro.
5000 Black Eagle. 3 in. Mary Plantation.
2000 Bankers' Oil. 8000 Stockton G. M. & M.
5000 Promontorio. 1500 G. C. Homestake.
EMERSON & COMPANY.
[Incorporated.]
STOCK BROKERS.
Phones: Central 4548, Auto. 2539.

SPECIAL OPPORTUNITY—SMALL ALLOTment treasury stock in a producing gold mine in Nevada. Mine has record $80,000. District has record $26,000,000. High grade ores. Low capitalization. Near railroad. Early dividends likely. Stock offered cheap. Address K L 396, Tribune.

MUST RAISE MONEY AT ONCE, SO WILL SELL part of my stock in a gold mining company, now on a paying basis, and soon pay dividends, at half its present value. Address H 100, Tribune office.

SEE US FOR DAILY QUOTATIONS ON BISBEE coppers, Cripple Creek Goldfield, and Tonopah stocks. E. H. SCHEETELS & COMPANY,
Central 3809. 122 Monroe-st., Chicago.

OFFER INVESTMENT IN RICH WYOMING oil; highest quality; wonderful production; output guaranteed; opportunity will not wait. Address K L 543, Tribune office.

SECURE OUR PRICES ON ANY STOCK BEfore buying or selling. MARK T. LEONARD & CO., Stock Brokers, 1401 Stock Exchange.

WILL SELL 1,500 SHARES NEW ERA GOLD M. & M. Co. [Collins] at low price if taken at once. Address F 69, Tribune office.

DO YOU WANT TO BUY OR SELL AT BEST figures, mining stock, oil stock, or any good and safe stock? Address F 70, Tribune office.

WE BUY AND SELL SECURITIES.
LILJESTROM & CO., Cable Bldg.

MEDICAL AND HOSPITALS.

DR. McGRATH. DR. McGRATH.
SPECIALIST.
Office: 78 State-st., Room 32, third floor.
Hours: 9 to 6. Sundays, 10 to 1.
[Opp. Marshall Field's.]
ALL LETTERS ANSWERED.

CHICAGO'S EMINENT PHYSICIAN.
DR. W. J. ERNEY,
182 STATE-ST., SECOND FLOOR.
Phone Central 815. Hours 9-5; Sunday 10-12.
Reliable and skillful treatment of all diseases. If others fail call on me. I will cure you. Free my personal care.
Letters answered personally in plain envelope. Literature and book sent free on application. Consultation free at office.

PRIVATE MEDICAL INSTITUTE.

REAL ESTATE LOANS.

PEABODY, HOUGHTELING & CO., Established 1865.
Room 1121, 119 Monroe-st., First National Bank Bldg.
Real estate loans of every kind and size made without delay at low rates and best terms.

MONEY TO LOAN WITHOUT COMMISSION OR attorney's fees on Chicago real estate, with privilege of paying all or part of principal before maturity and stopping interest. Borrower sees payments credited on note and pays interest only on the balance due.

BUILDING LOANS made on short notice. Personal attention given to large and small borrowers.

THE COLONIAL TRUST AND SAVINGS BANK (Formerly Rose & Co.), N. W. COR. LA SALLE and WASHINGTON-STS.

FIVE PER CENT REAL ESTATE LOANS UPON BRICK IMPROVEMENTS, WITHOUT COMMISSION.
FIVE AND ONE-HALF PER CENT REAL ESTATE LOANS UPON OTHER IMPROVEMENTS, WITHOUT COMMISSION.
ESPECIALLY ATTRACTIVE RATES FOR BUILDING LOANS.
WM. C. HEINEMANN & CO., 92 LA SALLE-ST.

MONEY TO LOAN—

In Chicago and improved suburban property. Lowest rates. Quick action, as we pass on securities. Building loans.

BAIRD & WARNER,
90 LA SALLE-ST.

Cochran & McCluer,
107 DEARBORN-ST.
Make loans on improved and vacant property; also building loans at lowest rates; quick service; prepayment privileges.

BUILDING LOANS A SPECIALTY—

FIRST GOLD MORTGAGES FOR SALE.
EXTRA HIGH GRADE on new brick and stone homes in the best residence streets of Chicago. Loan amounts of $1,000 to $10,000. Send for list.
JOHN F. MARSH & COMPANY,
1020 TRIBUNE BUILDING.

MONEY TO LOAN ON CHICAGO AND CHOICE SUBURBAN real estate at lowest market rates. LOANS MADE. PREPAYMENT PRIVILEGES. NO DELAY as we pass upon security. SPECIAL FUND to loan on MODERN flat, store and residence property in sums of $1,000 to $10,000 at 5 per cent. Liberal terms to BROKERS. QUINLAN & TYSON, 70 Dearborn-st.

WE HAVE $50,000 TO LOAN AT 4½ TO 6 PER CENT ON IMPROVED CHICAGO REAL ESTATE, also AUSTIN, OAK PARK AND EVANSTON. $1,000 to $12,000 LOANS DESIRED. SPECIAL ATTENTION TO BUILDING LOANS. Small 5 and 6 per cent mortgages for sale.
DRAPER & KRAMER, 125 Dearborn-st.

FOR SALE—BEFORE LEAVING FOR EUROPE I wish to sell the following first mortgages, secured by Chicago improved real estate: $1,000, 4½ years, 6% per cent; $1,000, 3 years, 5½%. These are exceptionally well secured; Chicago Title & Trust Co. insures, also their guarantee policy. Will allow usual attorney's fee but no commission. Address K 87, Tribune office.

H. O. STONE & CO.,
10 phones, all Main 339. 206 La Salle-st.
NO COMMISSION. NO DELAY. LOANS ON CHICAGO and suburban real estate; lowest rates.

MONEY TO LOAN—
Special attention to builders.
MADLUNG, BEHMANN & McCORTNEY.
402 Chamber of Commerce.

JENNINGS REAL ESTATE LOAN COMPANY.
First National Bank Building.
MAKES BUILDING LOANS IN 24 HOURS.

MONEY TO LOAN
ON IMPROVED CITY PROPERTY
from 4 to 6 per cent,
according to amount of security.
MEAD & COE, 100 Washington-st.

WANTED—$34,000 FOR 10 YEARS AT 5 PER cent, payable semi-annually, first class Iowa real estate security. Address LOUIS HENRY, 1005 Des Moines-st., Des Moines, Ia.

MONEY TO LOAN.
LOWEST RATES.
QUICK ACTION.
C. B. MOORE, 1208 Chamber of Commerce.

GREENEBAUM SONS, BANKERS.
81 AND 83 DEARBORN-ST.
LOANS MADE ON CHICAGO REAL ESTATE.
LOWEST RATES.

MONEY TO LOAN ON IMPROVED REAL ESTATE. SPECIAL INDUCEMENTS ON BUILDING LOANS. PROMPT ATTENTION.
S. W. STRAUSS & CO., 114 La Salle-st.

FIRST MORTGAGE LOANS ON APPROVED Chicago real estate promptly made by the Massachusetts Mutual Life Insurance Company.
O. E. PIFIELD, Mgr., 135 Adams-st.

LOANS—
Lowest rates.
HENRY WALKER & CO.,
204 Tacoma Building.

LOW RATES ON IMPROVED PROPERTY—
Very favorable terms; exceptional facilities for building loans.
H. G. PAULING, 132 La Salle-st.

TO RENT—HOUSES.

South Side.

TO RENT—SOUTH SIDE—
Six-room flat, fine 11 room brick and stone dwelling attached, with large brick barn; steam heat. $60 per month.
4600 Ellis-av., large 9 room frame dwelling, $30.
7031 Stewart-av., nice 8 room stone front dwelling, $35.
6500 Woodlawn-av., fine large 8 room brick dwelling, $45.
3111 Washington-av., large frame 9 room dwelling, $25.
REYNOLDS & ROSE,
522 Tribune Building.

TO RENT—12 ROOM HOUSE, 3437 MICHIGAN-av.; in good condition; steam heat; best location in city for respectable boarding; transportation facilities fine. State and Long favorable lease to right party. S. GREGSTEN, 1413 First National Bank Bldg. Central 5235.

TO RENT—UNTIL OCT. 1, EIGHT ROOM FURnished house on Prairie-av., near 29th-st.; low rent if taken at once. Tel. 3004 Douglas, or address D 130, Tribune office.

TO RENT—COTTAGES, 5421 AND 5423 MONroe-av., 7 rooms; furnace; modern; $27.50 and $25. Inquire 5835 Madison-av.

TO RENT — 36 GROVELAND PARK—BROWN stone residence, 12 rooms; thoroughly modern. Apply to JOHN B. MALLERS, 226 La Salle-st.

TO RENT—DWELLING, 2014 MICHIGAN-AV., is a private family only. SEYMOUR MORRIS, 91 Adams-st.

TO RENT—3655 GRAND-BLVD., 11 ROOM MODern residence, hardwood floors; rental $60. JAMES A. McLANE & CO., 100 Washington-st.

West Side.

TO RENT—
821 West Adams-st., fine large 9 room semi-detached frame dwelling, $30.
REYNOLDS & ROSE,
522 Tribune Building.

TO RENT—RESIDENCE SITUATED ON ASHland-blvd., near corner of 12th-st.; suitable for physician or clubhouse. Apply to
B. H. GOLL, 661 W. 12th-st.

TO RENT — 453-457 WARREN-AV., 7 ROOMS; furnace; price $50. Keys at 459 Warren-av., or JOHN A. STIMSON, 1449 Madison-st.

TO RENT—$30; 226 OAKLEY-BLVD., RESIdence, 8 rooms, furnished; light and pleasant.

TO RENT—HOUSE, 20 GROSS-TERRACE; $16. PEACOCK, 1301 Madison.

TO RENT—MODERN 10 ROOM HOUSE. 1645 W. Adams-st. S. B. JONES.

North Side.

TO RENT—AT MODERATE RENTAL—
TEN AND TWELVE ROOM PRIVATE RESIDENCES IN THE
McCormick Theological Seminary grounds, on Chalmers-pl., Belden and Fullerton-avs., between North Halsted-st. and Seminary-av. Excellent lodgings, churches and schools in immediate neighborhood. Elevated station at the northwest entrance. Elevated railroad on west end of grounds.
Lincoln-av., Fullerton-av., and Halsted-st. surface lines run to the property.
Apply to
OGDEN, SHELDON & CO., RENTING AGENTS.
84 LA SALLE-ST.
Or at office of seminary. Telephone North 1098.

TO RENT—COTTAGE, 8 ROOMS AND BATH ON one floor; large inclosed yard; pleasant, quiet neighborhood; Northwestern elevated and surface cars two blocks; $25. 1238 Wrightwood-av.

Suburban.

TO RENT—MORGAN PARK—12 ROOM HOUSE, in first class condition; hot water heat, gas; owner wishes to educate daughter and will leave for a period of two years; it's an elegant home.
D. C. McKINNON, Morgan Park.

TO RENT—COMPLETELY FURNISHED, LARGE 10 room house, Evanston, near lake; desirable to rent for term of 3 to 8 months. F 522, Tribune.

TO RENT—EVANSTON—FURNISHED, FOR three months; central; 11 rooms and basement; fine front; good shade. Address K K 120, Tribune.

Summer Resorts.

TO RENT—NEAR BATTLE CREEK—IDEALLY located summer home, completely furnished; fish, bathing; horses, carriages. Address K D 354, Tribune office.

TO RENT—PAW PAW LAKE, BEAUTIFUL 10 room cottage. Address F 886, Tribune.

WANTED—HOUSES.

WANTED—TO RENT—COTTAGE AND 5 ROOM flat on West Side. Address B 500, Tribune office.

TO RENT—FLATS.

South Side.

TO RENT—3 ROOMS COMPLETELY FURNISHED as in flat; fine neighborhood; elevator, bath, gas, etc.; $25. 3607 Wabash-av.

TO RENT—3 ROOM FLAT, FINELY FURNISHED; porcelain bath, elevator; good neighborhood; 3d floor. Murray Hill Building, 3607 Wabash.

TO RENT — 5 ROOMS, STEAM; HARDWOOD floors; $25; 4 rooms, $22.50; elevator; fine building and neighborhood. 3607 Wabash-av.

TO RENT—2D AND 3D C ROOM FLATS; BEST of street; all hardwood; outside light; large yard. Call 10 a. m. 4149 Calumet-av.

TO RENT—CHEAP—MODERN 7 ROOM FLAT, 3620 Michigan-av., steam heat, hot water; all conveniences; janitor.

TO RENT—4, 5, AND 7 ROOMS, $22, $25, AND $30; steam, hot water, elevator, etc. 3105 Calumet.

TO RENT—FURNISHED FLAT OR ROOM. 634 Fifth-pl., near Grand-blvd., 3d.

TO RENT—3731 LANGLEY; 4 ROOM FLATS, $25; well decorated; light; steam, etc.

TO RENT—MODERN 7 ROOM APARTMENTS; 3655 Madison-av. Inquire of janitor.

TO RENT—FLATS.

South Side.

TO RENT—
MODERN APARTMENTS

6 to 9 rooms each, in first class condition; rent $37.50 to $55; hot water heat, house 'phone, and janitor service; fine location, northwest corner Michigan-av. and 36th-pl. Can be seen by calling at office in rear court.

The University of Chicago,
Room 1210, 135 Adams-st.
'Phone Central 3715.

To Rent—
305-7-9 and 11 East 45th-st,
Near Drexel Boulevard.
Handsome apartments of 7 and 8 rooms.
Two bathrooms in each flat.
Rentals $50.00 per mo. and upward.
Apply to attendant at building or to
J. WORTHINGTON,
S. W. Cor. State and Madison-sts.,
Care Chicago Savings Bank.

To Rent—Drexel Boulevard.
4452-54-56 and 58 Drexel Boulevard. Corner of 45th-st. Elegant new apartments of 9 and 10 rooms. Rentals from $125 per month and upward. Apply to attendant at building or to
J. WORTHINGTON,
S. W. Cor. State and Madison-sts.,
Care Chicago Savings Bank.

TO RENT—1432 AND 1434 MICHIGAN-AV., MODern apartments, 8 rooms each, $50 and $55. 279 and 281 E. 35th-st., second floors, 6 rooms each, $20. GOODRIDGE, FRENCH & CO., 86 Washington-st.

TO RENT—2 SEVEN ROOM FLATS; ALL OUTside rooms; decorated; open; new bldg.; 1¼ to I. C.; convenient to elevated; $40; reduced from $45. 6613-15 Kinbark-av. A. H. REED, 488 E. 63d-st.

TO RENT—3139 MICHIGAN-AV.
Elegant 9 room, strictly modern, steam heated flat; first class condition, electric light, etc.; $75.
W. H. BOWERS & CO., 3507 Indiana-av.

TO RENT—
713 West 63d-pl., 7 room brick flat, $16.
REYNOLDS & ROSE,
522 Tribune Bldg.

TO RENT—FURNISHED FLAT, FOR SUMMER; Greenwood-av., near university; $47. Address F 418, Tribune office.

TO RENT—FLATS, $10 AND UP; HOUSES, $25 to $200. Also bargains for sale. Call on E. E. BALDWIN & CO., 35th and Indiana-av.

TO RENT—LENOX FLATS—3 ROOMS, $16; 4 rooms, $19; steam, range, hot water, bathrooms; near I. C. Ry. Office, 3537 Cottage Grove-av.

TO RENT—KENWOOD: EXTRA CHOICE FURnished 3, 4 and 5 room suites; light housekeeping; $24 up. Call 4521 Lake-av.

TO RENT—$17—STEAM HEATED FLAT, 3 rooms and bath, gas range, 493 43d-st. HOLTON, SEELYE & CO., 204 Dearborn.

TO RENT—4436 COTTAGE GROVE-AV.—3, 4, 5, room flats, $17-$28. New building.

West Side.

TO RENT—FLATS, HOUSES, COTTAGES. SEE our printed list, largest on West Side.
J. A. WENDELL & CO., 282-288 Ogden-av.

TO RENT—535 W. ADAMS-ST., FINEST 7 ROOM apartment on W. S.; steam heat, hot water, hardwoods throughout. Inquire first floor.

TO RENT—1531 CONGRESS-ST., FIRST CLASS 8 room flat; newly decorated; reasonable.

TO RENT—NICELY FURNISHED FLAT FOR summer. 1506 Adams-st., 2d floor.

TO RENT—FLATS WITH STEAM HEAT AND hot water; 5, 6, 8, and 9 rooms; $30, $35, and $40. Apply at janitor's residence, rear of 353 Washington-blvd.

TO RENT—3020 WASHINGTON-BLVD., 1ST flat, 7 rooms, steam, hot water, range, hardwood floors; price $30. Apply to janitor or JOHN A. STIMSON, 1449 Madison-st.

North Side.

TO RENT—AT THE NETHERLANDS,' KENmore and Lawrence-ave., highest class apartments at reduced prices, all corners.

5 rooms	$30, $38
7 rooms	50
9 rooms	68
10 rooms	85
2 doctors' offices	15

Highest day accommodations and surroundings.

TO RENT—VERY DESIRABLE EIGHT ROOM apartment in The Walton, Clark and Locust-sts.
OGDEN, SHELDON & CO.,
84 Clark-st.

TO RENT—5 ROOM APARTMENT IN BEAUTIful modern apartment, s.-w. cor. Malden and Leland, near N. W. L. terminal. See janitor or WALTER T. WRIGHT & CO., 95 Washington.

TO RENT—N. W. COR. WELLS AND HILLsts., 2, 4, 5, and 6 room flats; steam heat, hot water, etc.; rent $10 to $35. See janitor.
THEODOR W. BUHMANN, 1281 N. Clark-st.

TO RENT—A 4 OR 5 ROOM FLAT, CONVENIENT to Newberry Library; must be well kept; to a desirable tenant at an attractive price. Inquire today at 325 Winthrop-av., 2 to 5.

TO RENT—"THE ALTADENA," WILSON-AV. and Beacon-st., elegant 5, 6, and 7 room flats; light; rooms; wide lawn, decorate to suit; N. W. "L" express trains. A. H. McCracken, 505 Tacoma.

TO RENT—6 ROOMS AND BATH, 2D FLOOR, stove heat; near Chicago-av.; $19.
LOCAL HUSTON & CO., 175 S. Clark-st.

TO RENT—LESSING, SURF AND EVANSTON, 5 room flat, $40; electric light, ice, cold storage included. J. I.

TO RENT—FLATS—1302 AND 4 DIVERSEYblvd., latest improved, 2 blocks west of Northwestern elevated.

TO RENT—ONE 5 AND 7 ROOM, 1ST FLOOR apartment; reasonable; choice location. 1814 Wrightwood-av., east of Clark-st.

TO RENT—"SAVOY," COR. LA SALLE-AV. and Locust-st., modern 8 rm. apt., $45. Janitor.

Suburban.

TO RENT—FINEST FLATS IN CITY—JUST finishing—5 and 6 rms.; all new; janitors; beautifully decorated; superior light and air. 220 S. Willew-av., Austin.

TO RENT—"THE BOYLESTON" APARTment, 6 rooms, $40. See janitor, 614 Clark-st., Evanston.

TO RENT—STORES.

South Side.

TO RENT—LARGE STORE WITH 3 ROOMS. 3062 Wentworth-av.

TO RENT—STORE, TRANSFER CORNER, SUITable fruit, grocery, etc. 1256 W. 59th-st.

TO RENT — STORES IN THE DONOHUE & Henneberry Building, 407-429 Dearborn-st.; steam heat.
THE EQUITABLE TRUST COMPANY,
152 Monroe-st.

TO RENT—FOR SALOON—541 WABASH-AV.; 5 year lease. OLIVER & COMPANY, 110 Dearborn-st.

West Side.

TO RENT—STORE AND LOFTS FOR MANUfacturing purposes, 69 and 71 N. Desplaines-st. SEYMOUR MORRIS, Room 901, 135 Adams-st.

Miscellaneous.

TO RENT—LARGE STOREROOM [75X100 FT.] with basement of same size; corner 6th-av. and Hampshire-st., Quincy, Ill.; best and most central location in the city. Has been occupied as and has been used for the past twenty years as a dry goods and department store. Address T. M. ROGERS & CO., 520 Hampshire-st., Quincy, Ill.

TO RENT—OFFICES, LOFTS, ETC.

Offices.

TO RENT—TWO LIGHT, COOL, PRIVATE OFfices, east exposure; large reception room; singly or together; $22.50 each, including unlimited phone service, light, vault, etc.; also fine desk room, $10.
HOLT & WILCOXON,
1015, 153 La Salle-st.

TO RENT—OFFICES AND STOCKROOMS SUITable for manufacturers' agents and specialties; all modern conveniences; location central. Garden City Block. Phone Main 1514. Room 305, 55 5th-av.

TO RENT—BANK FLOOR SPACE, ABOUT 1,100 ft.; fine for real estate or broker.
The University of Chicago,
1510 Security Bldg.

TO RENT—OFFICES AND STOCK ROOMS SUITable for manufacturers' agents; good light, all conveniences; reasonable rent; Medinah Bldg., 5th-av., cor Jackson-blvd.

TO RENT—DESIRABLE OFFICES AT 196 LA Salle-st. SEYMOUR MORRIS, Room 901, No. 135 Adams-st.

TO RENT—OFFICES IN ADAMS EXPRESS Building; choice location; reasonable rent.
JOHN C. McCORD, 185 Dearborn-st.

TO RENT — OFFICES: WASHINGTON AND 5th-av., Firmenich Building; single or en suite. AARON W. COCHRAN & CO., 171 Washington.

TO RENT—$64; THREE EAST FRONT OFfices, 529 Monadnock. BURNS, 1012 Hartford Bldg.

TO RENT—PRIVATE OFFICE, ALSO DESK room in large office; desire furnished if desired. Inquire 312 Women's Temple.

TO RENT—LIGHT ROOMS, RUNNING WATER, use of phone, $12.50 per month. Apply U. S. Coffee Impt. Co., 19 Wabash-av.

TO RENT—DESK ROOM, DESK, PHONES, typewriter; $10. 203 Security. Madison and 5th-av.

TO RENT—DESK ROOM IN STOCK EXCHANGE Bldg.; light, phone, steno.; $15. F 77, Tribune.

TO RENT—421 MONADNOCK, OFFICE OR desk room, with telephone and stenographer.

TO RENT—DESK ROOM; ALL CONVENIENces. 1461 Monadnock Bldg. Tel. Harrison 4686.

TO RENT—DESIRABLE OFFICES IN DEXTER and Baltimore Buildings. 84 Adams-st.

TO RENT—DESK ROOM WITH DESK AND ALL conveniences. 1409 Monadnock.

Floors and Lofts.

TO RENT—8,000 SQ. FT., FIRST CLASS STORage floor, Elevator platform, fast ft. 3,000 pounds capacity. A bargain.
117 E. Kinzie-st.

TO RENT—
Two dry basements, 1,200 and 600 ft.; freight elevator; convenient. Main 1514, Room 305, 55 5th-av.

TO RENT—LIGHT, DESIRABLE FLOOR, ABOUT 1,000 feet. PARTRIDGE & ANDERSON CO., 96 Fifth-av.

TO RENT—41 STATE-ST.
1,400 ft. light on two sides.
ROBERT F. WALKER, 115 Dearborn-st.

Manufacturing Property.

TO RENT—MANUFACTURING PROPERTY; wagon can drive in; 60x38 or 60x19; high roof; 1 story. 31 W. Washington-st.

TO RENT—AND FOR SALE—FACTORY, DOCK, warehouse, and switch property.
J. H. VAN VLISSINGEN & CO., 104 Dearborn-st.

TO RENT—SOME VERY DESIRABLE SMALL rooms, with power and heat; $20 a month. See engineer, n. w. cor. Jackson and Clinton-sts.

TO RENT—OFFICES, LOFTS, ETC.

Manufacturing Property.

TO RENT—WITH POWER, STEAM HEAT, ELEvators, electric lights, etc., 35,000 sq. ft. floor space, also basement, in the Kinsley Bldg., 68, 70, 72, 74 W. Monroe-st., between Clinton and Jefferson-sts. Inquire of engineer at building, or
H. C. KNISELY,
Phone Harr. 4278. 273-75 S. Canal-st.

TO RENT—CHEAP; SPACE IN MODERN FACtory building to suit up to 100,000 sq. ft., with power, heat, and light; transportation, rail and water. Address JOHN L. TAYLOR, Benton Harbor, Michigan.

WANTED—STORES, OFFICES, LOFTS.

WANTED—TO RENT—OFFICE OR DESK ROOM, competent, reliable lawyer and notary public, in exchange for services. Address D 456, Tribune.

TO RENT—BUILDINGS.

TO RENT — 20 LAKE-ST., 3 story and basement, 24x140.
BOWLES INVESTMENT CO., Agts., 108 La Salle.

TO RENT—MISCELLANEOUS.

TO RENT — BUILDINGS, STORES, AND floors in all parts of the city. Send for list.
WILLIS & FRANKENSTEIN, 115 Dearborn-st.

TO RENT—FOR FIRST CLASS SALOON, PROMinent downtown location. CAMPBELL INVESTMENT CO., 614-620 Royal Insurance Bldg.

STORE AND OFFICE FIXTURES.

CASH REGISTERS, SECOND HAND, GUARANteed same as new; we will save you more money on a cash register than any other concern in Chicago; don't buy until you see our line; we also repair, replate, buy and exchange all kinds of cash registers. THE WATSON SECOND HAND CASH REG. CO., INC., 195 E. MADISON-ST.

ROLL TOP, FLAT TOP, AND BOOKKEEPERS' desks, swivel and office chairs; complete outfits for any kind of business. We are the reliable store and office fixture house. Two stores.
GUTMANN STORE FIXTURE CO.,
Tel. Har. 4931. 377-379 Wabash-av.

AUTOMATIC FILING CABINETS, WORKS OF art.
GUTMANN STORE FIXTURE CO.,
Tel. Harrison 4931. 377-379 Wabash-av.

WALL CASES AND FLOOR CASES, EVERY style. Price right, of course.
GUTMANN STORE FIXTURE CO.,
Tel. Harrison 4931. 377-379 Wabash-av.

WE MAKE A SPECIALTY OF NEW AND 2D hand office and store fixtures; lowest prices in the city. See us first if you want to save money.
P. CASEY'S SONS, 41-47 5th-av.

OFFICE DESKS, ALL STYLES, PRICES RIGHT.
GUTMANN STORE FIXTURE CO.,
Tel. Harrison 4931. 377-379 Wabash-av.

FULL LINE OF DESKS, FILING CABINETS, etc.; old fixtures taken in trade. Call or telephone Harrison 4446. Chicago Safe and Mdse. Co., 255-257-259 S. Clark-st., near Jackson.

STORE AND OFFICE FIXTURES; ALSO STOCK of merchandise bought for cash. A. GUTMANN, 140 E. Chicago-av.

NEW AND SECOND HAND STORE AND OFfice fixtures bought and sold.
JAC. LEDERER, 372-376 Wells-st.

S. D. CHILDS & CO., OFFICE SUPPLIES, STAtionery, printing. 200 Clark-st.

SEWING MACHINES.

DO NOT BUY OR RENT A MACHINE UNTIL you visit our salesroom. Our Eldredge Rotary is now on the market. To try one is to buy it. Our improved Eldredge shuttle machines, from $25 to $30, are still leaders, and our B Eldredge Automatic, from $40 to $50, are the most efficient running and finest single thread machines made. All makes machines repaired, reasonably. National Sewing Machine Co., 78 Wabash-av. Phone Central 2956.

TYPEWRITERS.

TYPEWRITERS—RENTED AND SOLD, $5 per month. Some great bargains. Renting a specialty. Repairs well done. Call and examine large variety or send for catalogue. ROCKWELL & BRANCH CO., INC., 207-209 Wabash-av., Chicago.

TYPEWRITER BARGAINS—
ALL THE STANDARD MAKES.
Renting a specialty.
F. S. WEBSTER COMPANY,
Phone Main 1840. 211 Madison-st.

TYPEWRITERS ALL STANDARD MAKES rented for $2 and up; sold at less than ½ mfg. price. CHICAGO OFFICE EXCHANGE CO.,
Main 2435. 84-86 La Salle-st.

THE BLICKENSDERFER TYPEWRITERS—Price, No. 7, $50; No. 5, $35. One-half what the others ask. Office, 217 Dearborn-st.

FOR SALE—SMITH PREMIER TYPEWRITER, almost new; must be sold at once. Address J L 515, Tribune office.

RENTALS $2 PER MO.; EXPERT REPAIRING. Typewriter Headquarters, 291 Dearborn-st.

MUST SELL NEW SMITH PREMIER NO. 2; great bargain. Lock Box 514, Chicago.

TALKING MACHINES.

EDISON PHONOGRAPH OR VICTOR TALKING machine; nothing down for $50 buys; easy terms; machines exchanged; 10 inch Columbia record for 50c and one any old 10 inch record; 500 Victor needles, 35c; 10 inch record, 50c. Central Camera Co., 31 Adams-st., or 195 Wabash-av.

LYON & HEALY VICTOR TALKING MAchines are the clearest and most musical; all the new records; easy terms. Wabash and Adams.

TAILORS' CUTTING SCHOOLS.

NEW METHOD TO LEARN DESIGNING AND cutting of ladies' and children's clothing in a short time; satisfaction guaranteed. N. Y. School of Designing, Masonic Temple, Room 1511.

CROONBORG SARTORIAL ACADEMY,
183-185-187-189 WABASH-AV., CHICAGO.
PHONE CENT. 5529.

CHARLES J. STONE CO. — TAILORS' CUTting school, 194-196-198 La Salle-st., Chicago. Day and evening classes. Phone Main 168. Est. 1879.

TRUSSES, DEFORMITY APPARATUS.

DR. WOLFERTZ, SPECIALIST, 90 5TH-AV.; expert truss fitter; rupture and deformities positively cured with my latest appliances; trusses 50c, $10; elastic stockings, etc.; also open Sun. till 12.

DR. A. H. PARKER, EXPERT IN THE CURE of rupture and manufacturer of trusses, elastic stockings, supporters, etc. 100 Dearborn-st., n. w. cor. Washington. Chicago.

TYPEWRITING.

WANTED—BY STENOGRAPHER, CIRCULAR letters, mimeograph work, or dictation to transcribe at home. Address E 346, Tribune office.

WATCHES, JEWELRY, ETC.

WATCHES. The Easy Way

Buy a high grade Elgin or Waltham Watch in a 20 year guaranteed gold filled case for only $10. You can pay $1 down when you take the watch and then pay balance $1 weekly. Call or write for catalog. Open daily until 6:30; Wednesdays and Saturdays till 10 p. m.
LOFTIS BROS. & CO.,
Diamond Cutters, Jewelers, Opticians,
24 floor Stewart Bldg., 92 to 98 State-st.
Winners of the highest award at the St. Louis Exposition.

THE WALKER-EDMUND CO.,
205 Columbus Memorial Bldg., State and Washington-sts. Bargains in Diamonds and Watches. Pay as you earn.

$1 DOWN 20C A DAY. PAYS FOR A FINE Elgin or Waltham watch or diamond ring, no security; no publicity, no delay. CLAPP & COWL, 68 Washington-st. [Est. 1868.]

OLD GOLD, SILVER AND DIAMONDS BOUGHT —W. Becker, Dia. Setter, 199 S. Clark. R. 29, 2d f.

FOREIGN MAIL SCHEDULE.

FOREIGN MAILS WILL CLOSE AT CHICAGO postoffice as follows:
For Switzerland, Spain, Portugal, Turkey, Egypt, Greece, British India, Roumania, Belgium, Cape Colony, and Lourenso Marquez, 5 p. m.
For Cuba, 7:30 p. m.
For Alaska, 9 p. m.
For Manitoba, Saskatchewan, British Columbia, and Northwest Territory, 9 p. m.
For Jamaica, West Indies, 12 p. m.
For Austria, Denmark, France, Germany, Great Britain, Ireland, Italy, Norway, Netherlands, Russia, and Sweden, via S. S. Kaiser Wilhelm II., 11:30 a. m.
For Panama and canal zone, 5 p. m.
For Inagua and Hayti, 5 p. m.
For St. Kitts, Nevis, St. Eustatius, and St. Martin's, via St. Kitts, and for British, Dutch, and French Guiana, via Georgetown, 5 p. m.
For Austria, Denmark, France, Germany, Great Britain, Ireland, Italy, Norway, Netherlands, Russia, and Sweden, via S. S. Majestic, 12 p. m.
F. J. E. COYNE, Postmaster.

IN THE NEW YORK MARKET.

NEW YORK, May 13.—Few out of town buyers were in the dry goods market today. The week has been characterized by no advances in cottons, and by increased firmness in cottons. Print cloths are tending upward. Jobbing houses have been quiet today.

Metals—Tin—Is easy in tone with spot quoted at $29.70@29.90. Copper—Is held around $15.00@15.75 for lake, $15.00@15.12½ for electrolytic, and $14.75@15.00 for casting. Lead—Quiet at $4.50@4.60, and spelter dull at $5.60@5.70. Iron—Was quiet and unchanged.

Butter—Easy; receipts, 5,706 pkgs; street price, extra creamery, 25@25½c; official prices, creamery, common to extra, 22@25c. Butter—In Philadelphia, easier; extra western creamery, 26c; extra nearby prints, 28c.

Poultry—Alive and dressed — Nominally unchanged.

Naval Stores.

WILMINGTON, N. C., May 13.—Spirits turpentine—Firm, 60½c. Resin—Firm, $3.00. Tar—Firm, $1.80. Crude turpentine—Firm, $2.50, $4.25, and $4.75.

CHARLESTON, S. C., May 13.—Turpentine and Resin—Nothing doing.

SAVANNAH, Ga., May 13.—Turpentine—Steady, 61c. Resin—Firm. Quote: A, B, C, $3.25; D, $3.30; E, $3.45; G, $3.50; H, $3.75; I, $3.90; K, $4.00; M, $4.05; N, $4.10; W, G, $4.20; W, W, $4.40.

NEW YORK, May 13.—Resin—Firm; strained, common to good, $3.45. Turpentine—Firm, 64@64½c asked.

Oil and Oil Certificates.

OIL CITY, Pa., May 13.—Credit balances, 1.29; certificates, no bid. Shipments, 79,102 brls; average, 88,080 brls; Lima, 77,007 brls, average 59,822 brls.

NEW YORK, May 13.—Petroleum—Easy; refined New York, 6.95; Philadelphia and Baltimore, 6.90; do, in bulk, $4.00.

TOLEDO, O., May 13.—Oil—North Lima, 87c; South Lima and Indiana, 82c.

STOCKS HAVE AN UP TURN.

TRADERS WHO WERE BULLISH A WEEK AGO MAKE MONEY.

Few Expect Any Great Advance, but Are Depending Merely on Technical Position of Market—Some of the Industrial Specialties Again Become Active—The Bank Statement Shows About What Was Expected and Hence Has Small Effect.

Traders who were bullish on stocks at the beginning of last week on account of the technical position of the market had their judgment verified by the course of prices. Likewise, if their money followed their judgment, they had profits to their credit at the end of the trading. It was noticeable that some traders of influence who had held aloof from the market for some time reentered on the bull side, not with any faith in an extended upward movement, however, but in the expectation of such an improvement in prices as was recorded.

Less emphasis was laid on the bearish influences, and, from the market point of view, the Equitable scandal and the Bigelow defalcation became things of the past. The gossip took a decidedly opposite turn, and found its material in reports of the inauguration of new dividends and the increase of others.

Much of the attention of the market was directed toward the stocks of the Northern Securities roads and others that are concerned in one way or another with that combination. There were reports from authoritative sources of a rearrangement of the securities of the northwestern group that made the present issues seem attractive. The interest of the so-called "western crowd" was enlisted in this group of stocks, and the influence of that party was partly responsible for the advances in quotations.

Some of the industrial specialties became active again during the week, and partly recovered the losses that had taken place in the preceding month.

New York Bank Statement.

The New York bank statement Saturday showed a decrease of $2,000,000 in the surplus reserve, and a small decrease in the cash holdings. Loans were expanded $7,500,000, against an addition of about $6,300,000 to the deposits. The statement was about what had been expected, and, while it was not favorable to the market, it was not effective as an influence against it. Following is a summary of the statement:

	May 13, 1905.	May 14, 1904.
Loans	$1,090,716,900	$1,078,928,000
Deposits	1,150,219,700	1,129,615,400
Circulation	44,698,700	36,003,700
Specie	219,888,200	218,154,500
Legal tenders	84,379,200	77,066,600
Reserve held	304,267,500	295,231,100
Reserve required	287,554,925	282,403,850
Surplus reserve	16,712,575	12,827,250

Bank Stock Quotations.

The following quotations, furnished by King, Hodenpyl & Co., represent the market for Chicago bank stocks:

Name.	Bid.	Asked.	Book value.
*American Trust & Savings Bank	270	280	169
*Bankers' National Bank	202	206	154
Calumet National Bank	150		129
*Central Trust Co. of Illinois	175	178	145
Chicago City Bank	225		171
*Chicago National Bank	280	300	240
Chicago Savings Bank	155		113
*Commercial National Bank	355	360	180
*Continental National Bank	318	322	144
*Corn Exchange National Bank	405	415	218
Drexel State Bank	125	135	108
*Drovers' Deposit National Bank	195	205	145
Drovers' Trust & Savings Bank	165	170	129
*Equitable Trust Co	185		
*Federal Trust & Savings Bank	193	196	142
*First National Bank of Chicago	395	400	202
First National Bank of Englewood	200		207
*Fort Dearborn National Bank	164		
Hamilton National Bank	132	135	128
*Hibernian Banking Association	290	300	205
Home Savings Bank	350		247
Illinois Trust & Savings Bank	600	610	406
Jackson Trust & Savings Bank	135	140	121
Manufacturers' Bank	105	110	106
Merchants' Loan & Trust Co.	385	390	219
Metropolitan Trust & Savings Bank	140	150	121
Milwaukee Avenue State Bank	190	200	107
National Bank of the Republic	101	107	147
National Live Stock Bank	275	285	229
Northern Trust Co.	525	550	268
Oakland Bank	169		104
People's Trust & Savings Bank	120		
*Prairie State Bank	175		126
Pullman Loan & Savings Bank	200		158
Royal Trust Co.	160	165	185
South Chicago Savings Bank	108	115	
*State Bank of Chicago	205	210	159
Stock Yards Savings Bank	185	190	134
Union Stock Yards State Bank	105	120	
*Union Trust Co.	200		155
*Western Trust & Savings Bank	180		117
Prairie National Bank	150		150

*Listed on Chicago stock exchange.

Strike Still Hurts Trade.

There was little change in the wholesale markets during the week, except for a slight increase in the movement under police protection of the commodities affected by the strike. Almost the only dark spot in the outlook was the strike. There was less interference with the retail trade, however, violence having decreased, and dry goods wholesalers found conditions less adverse. Groceries sold well, and the most marked change in price came in the shape of a decline of 30 points in refined sugar. There was sustained activity in building, and all the lines connected with the numerous works of construction under way were meeting a good demand at steady to firm prices. Paints and oils were doing better than last year, and lumber was strong, with the movement to market and to consumers large, but interfered with to some extent in the country by the heavy rains.

Metal and Coal Situation.

Of the metal market the Iron and Machinery World says: "Activity centers this week in the demand for cast iron pipe, for which contracts aggregating 20,000 tons have been placed, 14,000 tons for delivery to New Orleans, the price stated being $24 a ton. Aside from the weakness in southern irons there is little of interest to note regarding other metals. The deterioration of the pig iron market is largely due to the absence of demand from western melters, who have even declined to contract on the basis of offers at $13.25 furnace for No. 2 foundry. Northern irons, while reflecting slightly this weakness in the southern product, are holding their own. Local furnaces are well covered with contracts, and none has much tonnage to offer for delivery in the next four months. Finished material continues active, the specifications for plates, structural shapes, steel bars, and standard sections being to the full capacity of mills. Iron bars show no improvement, and local mills are offering to take orders at

PLACE SEEKERS TO WAIT.

MAYOR DUNNE WILL ANNOUNCE NO APPOINTMENTS TONIGHT.

City Executive Says He Will Not Name a Successor to Fire Marshal Campion—Judge Carter Will Not Fix the Date for the Primaries for the Fall Election Before the End of the Week—Candidates for the Bench of the Parties.

Mayor Dunne will have no appointments to announce to the council meeting this evening. His time has been taken up too much since his inauguration with strike and other matters to give him opportunity to go into this subject.

The report was started yesterday that he would name a successor to Chief Fire Marshal Campion, but this the mayor denied. "I will make no appointments of any kind," he added.

It has been understood generally ever since the mayor was inaugurated that Campion was to retire and First Assistant Marshal Horan be put in his place. Former First Assistant Marshal Townsend was retired shortly before his death so that Horan could be in direct line of succession.

This change is not expected, however, for some time. According to the gossips it is not to take place until the fall or perhaps later. It is not desired to do anything which would make it appear as if the chief had been removed for political reasons.

Date of Primaries Not Determined.

Judge Carter said last evening he would not be able to give a decision as to the date on which the primaries for the fall election must be held before the last of the week. "We must get a copy of the law before we can determine what it means," he said, "and we have not got it yet."

It is the purpose of the judge to have a hearing of the attorneys representing the political committees and give them a chance to argue the matter before he finally passes on it. The committees naturally want the primaries held in the fall if it is possible. To hold them before July 1 would mean an all summer campaign, and doubtless they will argue for this construction of the law. W. W. Wheelock, attorney for the election commissioners, is understood to hold that if legal primaries are to be held they must be had before the present law goes out of force.

Judicial Timber Considered.

It is believed that the four outgoing judges of the Superior court, Kavanagh, Gary, Ball, and McEwen, will be renominated by the republicans. This would leave this party only two places to fill, the vacancies caused by the death of Superior Judge Shepard and the resignation of Circuit Judge Dunne.

The democratic convention, however, will have six judicial nominations to make. So far but one candidate has been announced. This is Corporation Counsel Tolman, who, it is understood, would like to imitate Charles M. Walker, his predecessor, and be graduated from the head of the city law department to the bench.

Nominated by County Democracy.

The Cook County Democracy in the afternoon nominated this ticket for the ensuing two years:

President—Thomas Gallagher.

Vice presidents—West side, Daniel J. McMahon; south side, John E. Traeger; north side, Edward H. Morgan.

Recording secretary—Robert E. Burke.

Financial secretary—Albert Schonbeck.

Marshal—John H. Colvin.

It was announced that Mayor Dunne had agreed to speak at the annual picnic at Brand's park on July 1.

CHICAGOANS WED AT ST. JOE.

Marriage Season of 1905 Inaugurated by Union of Twenty-one Couples.

St. Joseph, Mich., May 14.—[Special.]—With hundreds of acres of peach trees in bloseom, decorating the fruit belt, Dan Cupid of Chicago formally inaugurated the marriage season of 1905 in this city today. Twenty-one couples from Chicago were united. Following is a list of Chicagoans married:

John Nicoll Gardiner and Nettie Peterson.
Morris Miller and Jennie Altman.
Annie Grimes and Sadie Burk.
W. J. Rielly and Isabell Quilliams.
John Rassmussen and Anna K. Christensen.
Otto F. Kraatz and Hannah Frost.
Theodore Friis and Emilie Arentzen.
Amiel Shadler and Matilda Velock.
Frank Munson and Pearl Wentworth.
Hugo Jaffk and Emma Toll.
Farrell O'Rourke and Margaret Coleman.
James McGinnis and Bertha Unright.
Hans Anderson and Rose White.
Gerald J. Ambrose and Mary Allen.
James G. Folk and Anna Morse.
William T. Holland and Sarah Edith MacJames.
Carl G. McInnery and Bessie Jacobson.
Joseph M. McDermott and Rosabelle Smith.
Frank M. Bower and Florence T. Sweet.
Samuel H. Goldstein and Rebecca Cohn.

"Boro-Formalin" (Elmer & Amend), antiseptic dressing for burns, sores, bruises, cuts, or any similar accident or affliction.

LAW AND ORDER CAMPAIGN IS LAUNCHED IN ENGLEWOOD.

League Engages the Rev. Charles H. Mead, a New York Reformer, to Conduct Meetings During the Week.

A week's campaign was inaugurated yesterday afternoon by the Englewood Law and Order league with a meeting at the Englewood Baptist church. The principal speaker was the Rev. Charles Henry Mead of New York, an anti-saloon leader, engaged by the league. He will conduct law and order meetings during the week.

"Law breakers have come to believe that you do not care whether the law is observed or not," said Dr. Mead. "I summon you in the name of decency to come to the aid of this organization in its good work. The league deserves the support of every law abiding man in this greed and rum besotted community.

"The law breakers are bending every effort and devising every scheme to break into this community. But I want you to keep Englewood sweet and clean, so that other people in Chicago may have Englewood to come to for some pure air."

W. F. Mulvihill, secretary of the league, declared the ordinance requiring saloons to be closed on Sundays could be enforced if public sentiment were aroused. Contribution envelopes, with one side printed in the form of a ballot on the question of Sunday closing of saloons, were distributed.

The meeting tonight will be held in the Auburn Park M. E. church, Stewart avenue and Seventy-fifth street, and tomorrow evening in the Normal Park Presbyterian church, Yale avenue and Sixty-ninth street.

MISSING GIRL IS DISCOVERED.

Seven Persons Are Arrested Charged with Complicity in Causing Her Serious Illness.

Annie Rasman, 19 years old, daughter of Mrs. Augusta Rasman, 4886 Princeton avenue, was found by the police of the stockyards station yesterday in the back room of Hugh Stafford's saloon, at Thirty-first and Keeley streets. She had been missing for a week. The following persons are under arrest charged with complicity:

Joseph Bigelow, Twenty-first and State streets.
Antonia Elander, a midwife.
Dr. Charles T. Gieraltowski.
Edward Rochford, 3555 Lincoln street.
Hugh Stafford.
Mrs. Marth Stafford.

Detectives Conley and Kennedy first arrested Bigelow, who is a former street car conductor. From him they learned the girl's whereabouts. She was almost unconscious when they found her. From the saloonkeeper the identity of the midwife and the doctor who attended the girl were learned. It is said that Rochford, who is a clerk in the postoffice, called the doctor. All the prisoners except Mrs. Stafford gave bonds and were released.

LAKE SHIPPING NEWS.

Vessel Movements.

HURON, O.—Arrived—Shenandoah, Iron Queen.
MANITOWOC, Wis.—Arrived—Vance, Kearsarge.
ERIE, Pa.—Cleared—Light—Hanna, Superior; Oscoda, Buffalo.
CLEVELAND, O.—Arrived—Minch, Jupiter, Malta. Cleared—Coal—New Orleans, Duluth.
MARQUETTE, Mich.—Arrived—Farwell, Livingstone, Tampa. Cleared—Chisholm, Ashtabula; Eads, Volunteer, Vinland, Cleveland.
ASHLAND, Wis.—Arrived—Ward, Sachem, Olga, George Owen, Strathcona. Cleared: Pig Iron—Winnipeg, Buffalo, Ore—Black, Chicago.
PORT COLBORNE, Ont.—Up—A. M. Marshall, coal, Superior; Haskell, Chicago; Harlow, Cutler. Advance, Fort William. Down: Lambert, Rosedale, McVittie.
TWO HARBORS, Minn.—Arrived—Edenborn, Senator, Houghton, Carrington, Manila, Sagona, Brower, Albright, French. Cleared—Gilbert, Ericsson, Princeton, Grecian, Magna, Maia, Manda, Linn, Lake Erie.
BUFFALO, N. Y.—Arrived—Hariem, Hart, Miller. Cleared—Coal—Matthew Wilson, Manistique. Light—McVittie, Ogdensburg; Cormorant, Mullen, Duluth. International Bridge—Down—Viking, Ed Smith, Erin, Danforth, Tonawanda.
DULUTH-SUPERIOR—Arrived—George Peavey, Codorus, Superior City, W. L. Smith, Adams, Paisley, Rockefeller, Kerr, Moore, Warren, Exile, White and Friant, Pueblo, Onoko, Cartagena, Old Gratwick. Departed—Wallace, mdse., Buffalo; Clemson, Matsafa, Renssalaer, Wells, Holmes, Ranney, Marina, Jones, Hill, Christopher, Poe, Robbins, Merrimac, Australia, Amazon, Glasgow, Abyssinia, Spokane, Schuck, ore, Lake Erie; Pawnee, Young, Nike, Ojibway, Nyanza, lumber, Lake Erie; Senator, light, Two Harbors.
MACKINAW CITY, Mich.—Up—Winnebago, 11:20 Saturday night; unknown steamer, 11:40; Orion, 2 Sunday morning; Marland, 4:40; Selwyn Eddy, 4:50; large steamer, 5; Argonaut, 8:20; Wright, Yukon, 1 p. m.; Arthur Orr, Bethlehem, Mahoning, 1:40; Yakima, 2; Iosco, enough, 4:30; Mohawk, Watt and consort, 5:30. Down—Toltec and consort, 9 Saturday night; Sharpless, 10; George Williams, 11:40; Castle Rhodes, 1:10 Sunday morning; Three Brothers, 2:10; W. W. Brown, 2:20; unknown steamer and consort, 3:30; Binghamton, 4; Tuscarora, 7:40; Butcher Boy, 8:40; Oceanica, 9; Morse and consort, 9:20; Hurd, 3:15 p. m.; Olympia, 4:20; Susquehanna, 5:20; Commodore, 7. Wind southeast, ten miles; foggy.
SAULT STE. MARIE, Mich.—Up—William Palmer, Beatty, 9:30 Saturday night; Arabian, Livingstone, Donnecona, 10; Newmount, 11:30; Portage, midnight; Sanilac, Commerce, 12:30 Sunday morning; Kaikaska, Fryatt, Chief, 2:30; Ottawa, 4; Gates, Angeline, 5:30; Ball Brothers, Peck, Plankinton, New Gratwick, 6:30; Oregon, Foster, Frontenac, 7; Tonawanda, 8; L. C. Smith, 9; Duluth, Squire, Gayley, 10; Amazonas, Chieftain, Manitoba, 11; Turret Court, 11:30; Warner, 12:30 p. m.; Heffelfinger, 1; Pellat, 1:30; Uganda, 3; Sultana, Etruria, 4:30; Mary Elphicke, Shaw, Thomas, Fayette Brown, Nyanza, 5; Nebbing, 6; Iroquois (steel), 8. Down—Bryce, 9:30 Saturday night; Bradley, Brightie, Woolson, Goshawk, Arizona, Scotia, Plymouth, 10; Ogiebay, 11; Barth, Nirvana, Galatea, 12:30 Sunday morning; Clarke, Craig, 1; India, H. W. Smith, La Salle, Venus, Saunders, 2; Centurion, 2:30; Matoa, Grimm, 3; Bunsen, Fritz, Kensington, 4:30; Westmount, Minnedosa, 5; Ronan, Brandon, 6; Lyman Smith, 7; Zenith City, Crescent City, 8; Wilson, Masaba, and whaleback, Niagara, 9:30; Taylor, Colgate, 10:30; W. L. Brown, W. F. Mack, 11:30; Rend, Noon; Presley, H. H. Ketchum, 1 p. m.; Cort, Smeaton, Favorite, 2; Eads, Midland Queen, 5:30; Zillah, Redington, Ogarita, 6; Cornell, 8:20; Chisholm, 9.
DETROIT, Mich.—Up—Colonial, 10:50 Saturday night; Lewiston, 11:20; Cawle, midnight; Walter Scranton, Jenks, 12:15 Sunday morning; Tioga, 12:40; Penobscot, Pontiac, 1; Manchester, 1:30; D. M. Whitney, Cadillac, 2; Cherokee, Chippewa, 2:30; Tower and consort, 3:50; Rappahannock, Procuria, Choctaw, 5; Schoolcraft and barges, M. P. Greene, Stafford, McWilliams, Lindsay, Wall, 5:30; Thomas Davidson, 6:40; Wolf, Maritana, 7; Nottingham, 7:30; St. Louis and barges, Presque Isle, 8:40; Hall, Flint, 9; Fryer, 10; Thomas Palmer, 10:30; McDougall, 11:30; Fairmount, Wolvin Ismail, Arey and barges, 1:30 p. m.; Mariposa, 2:30; Van Hise, Maida, 2:40; Tionesta, Corailia, 4:20; Yosemite, New York, Neptune, Tyrone, S. Gosebic, Riwabik, Hanna, 5:20; Juniata, 6:15; J. C. Gilchrist, 6:30; Holland and barges, 7; Maricopa, Bryn Mawr, W. H. Mack, Curtis and barges, 8. Down—George Gould, 9:40 Saturday night; Harvey Brown, midnight; McWilliams, 12:30 Sunday morning; India (Canadian), 2; Clyde, 2:20; Penn, 5; Iron King, Iron Queen, 6:30; Cumberland, 7:15; Progress, Ashland, 7:30; Gettysburg, 7:50; J. B. Ketcham (cleared), 8:30; Devereux, Donaldson and barges, 9:40; Reed, Shenandoah, 9; Grammes, Genesee, 10:20; Anna Minch, 11; Hopkins, Coyne (cleared), 11:30; Siemens, 12:10 p. m.; Thew, 1:15; R. Rhodes, 2:30; Pioneer, Chattanooga, 4; Emma Thompson (arrived), 6; Corona, 7; Iroquois (wooden), 7:30; Rees, 8.

Port of Chicago.

Arrived—Merchandise—F. H. Prince, Oddenburg; Saranac, Buffalo. Lumber, etc.—C. C. Markham, Muskegon; T. S. Christie, Manistee; A. M. Gill, Sturgeon Bay. Salt—M. Marshall, Manistee. Light—Tug Crawford, Escanaba; R. P. Fitzgerald, Milwaukee. Cleared—Merchandise—Kearsarge, Depot Harbor; Wisconsin, Fairport; Saranac, Buffalo. Light—A. Soger, Cheboygan; Case, Buffalo; J. H. Prentice, Duluth.

BACK BROKEN IN ACCIDENT CAUSED BY AN AUTOMOBILE.

Farmer Says Autoists Sped By Without Offering Aid After Man Was Injured.

Frank Reich, manager of the Hart farms at Hartsdale, lies at the point of death at his residence in Crown Point, Ind., as the result of an accident caused by a Chicago automobile. Reich's left side is paralyzed and physicians say his back is broken.

Reich was driving a pair of spirited horses with a load of grain along the highway, between Hammond and Crown Point, yesterday, when he encountered a big touring car containing four persons. Reich's horses took fright at the automobile and ran away. His wagon with its load was thrown in the ditch and Reich crushed under it. A farmer, who witnessed the accident, said the occupants of the auto laughed as they sped by. He noticed the number and says he can identify the automobile. Those in the car did not offer to give any assistance and went on without stopping.

Farmers living along the automobile highway organized last summer to take vengeance on Chicago autoists, who have been the cause of many such accidents, and since Reich's accident they say they will take the law in their own hands. Reich's wife is an invalid and the shock may kill her.

Spaulding & Co.

Goldsmiths Silversmiths and Jewelers
Chicago

Sterling Silverware

possesses intrinsic value as well as artistic beauty. There is no question as to the quality of material or the worthiness in design of the goods offered in our Silver Department. Every article is carefully selected or especially designed, and reflects the skill of the modern craftsman.

5-piece Tea Sets $125 to $1250
3-piece Coffee Sets with tray $100 to $1000
Water Pitchers $50 to $500

Jackson Boulevard and State Street

Welch's Grape Juice

makes a splendid light refreshment for parties, receptions, etc. Serve it plain or try this dainty unfermented punch—Juice of three lemons and one orange, one pint Welch's Grape Juice, one quart water, one cup of sugar. Serve cold.

Sold by druggists and grocers in quart and pint bottles. Remember a dealer will never offer you a substitute for your benefit. Welch Grape Juice Co., Westfield, N. Y.

Hosiery Mending.

This bureau offers the services of experts at a nominal charge. Rates on application in the hosiery section, first floor.

CARSON PIRIE SCOTT & Co.

State and Madison Streets, building formerly occupied by Schlesinger & Mayer.

Patrician Shoes.

Patrician shoes for women are unequaled at any price less than $5.00. Sold in Chicago only here. Price always $3.50. *2nd floor.*

Women's Tailored Suits and Costumes Greatly Reduced:

TO REDUCE our stock to the lowest possible point and to make room for summer merchandise, we have made some heavy reductions throughout these lines. The very cream of the season's styles are included in the sale. Some of the reductions from former prices are as follows. *Fourth floor.*

$27.50 cheviot fancy blouse suits, now $20.00
$25.00 fancy Panama blouse suits, now $20.00
$30.00 broadcloth suits, now $25.00
$40.00 cheviot blouse suits, now $25.00
$50.00 broadcloth blouse suits, now $35.00
$50.00 silk lined voile suits, now $37.50
$65.00 chiffon Panama cloth dresses, now $45.00
$75.00 silk lined voile suits, now $50.00

Silk Shirtwaist Suits.

$13.75 fancy silk and foulard silk suits, now $8.75
$15.00 chiffon taffeta silk suits, now $10.75
$17.50 chiffon taffeta silk suits, now $10.00
$25.00 chiffon taffeta silk suits, now $20.00
$30.00 chiffon taffeta silk suits, now $25.00

Fancy Costumes Reduced.

$35.00 costumes, in light colors, now $25.00
$50.00 costumes, in light and dark colors, now $35.00
$75.00 costumes, in light colors, now $50.00
$125.00 costumes, in light colors, now $75.00
$200.00 costumes, in light colors, now $100.00
$350.00 costumes, in light colors, now $150.00

Fancy Dress Coats—Newest Models.

Cloth of gold and pongee, three-quarter length loose coats; were $65.00; now $50.00
One pongee coat, with Irish point lace collar; was $50.00; now $35.00
Three pongee loose coats, all lined; were $50.00; now $40.00
One Rajah silk coat; was $95.00; now $75.00

All colored taffeta and pongee coats greatly reduced in price.

Special purchase and sale of new covert jackets and top coats at $10.00, $13.50, $15.00 and $16.50

BASEMENT STORE: Attractive blouse suits, lined with taffeta silk; unlined, plaited skirts; in shepherd checks—$20.00 suits reduced to $12.50

BASEMENT STORE: Covert coats, man tailored, strapped back, full satin lined—exceptional values at this special price $6.75

Matched Sets: May Undermuslin Sale

A SPECIAL feature this week—matched sets for trousseaux. The assortments, their beauty, and the special pricing we believe will prove irresistible. *Third floor.*

Special Matched Set Values at Prices from $45.00 Down to $5.00, $4.50, $2.75.

Night Dresses—Extraordinary variety of dainty and practical styles; prices, $7.50 down to $1.95, $1.25, $1 and 75c

Extra Size Undermuslins—Including night dresses, corset covers, drawers, petticoats; splendid values in extra size night dresses, $4.50 down to $1.50, $1.00 and 75c

Children's Night Dresses—Dainty styles, all sizes, special values, 75c, 65c and 45c

The newest and best in French hand made lingerie is represented in the French Room displays. They show a great deal of hand-embroidery—a style of trimming that is more popular than ever.

French Hand Made Night Dresses—Fronts prettily embroidered, neck and sleeves finished with hand embroidered scallop edge and dots $3.50

French Muslin Petticoats—Deep flounce, embroidered scalloped edge $1.65

White Petticoats—Values that cannot be equaled elsewhere; deep flounces, elaborately lace trimmed, at $2.25

Corset Covers—Newest and best styles, both simple and elaborate designs, $1.00, 75c, 50c and 38c

Drawers, great values, lace and emb. trimmed, $1.00, 58c, 50c and 38c

Children's Drawers—Great clearing sale of the broken lines, some soiled, all go at reduced price 25c

French Hand Embroidered Drawers and Chemise—Special values. The materials are very fine; both garments beautifully embroidered, each, $2.58

BASEMENT STORE: White petticoats with deep flounce, lace trimmed, perfectly made 58c

Dainty Summer Waists in May Sale.

HERE'S the point that gives this sale distinctive character: We offer style—*exclusive style*—at low special sale prices. *Fourth floor.*

Two Special Values in Allover Embroidered Waists. One is made of small eyelet embroidery with pointed yoke of Valenciennes lace; the other has tucked front, Valenciennes lace cuffs extending to the elbow, and lace collar; both styles open in the back and have collar attached $6.95

Wash Waists, modeled after shirts with small yoke in the back, laundered cuffs and collar, in all the new materials:

White china silk, attached collar $4.50
Fancy madras, black, red or blue figures on white grounds $1.25
White madras, tucked front, $1.25
Natural pongee, attached collar, $5

Fisk, Clark & Flagg tailor made, imported madras waists, special, $3.50

White and Black Polka Dot Waists—Fronts of allover insertion and lace, deep worked cuffs, attached collar and bow, open back $2.95

Foulard Silk Waists, small pin tucks, forming yoke, fancy stock with tie, buttoned down front, deep cuffs tucked in clusters; special $5.50

BASEMENT STORE: Sheer Lawn Waists, with embroid. yokes 75c

Black Dress Fabrics.

A SPECIAL offering of French voiles and English mohairs that embrace exceptional values. *Second floor.*

44-inch extra fine mohair brilliantine $1.00
44-inch all-wool French voile, a yard $1.00
50-inch high luster mohair brilliantine $1.25
44-inch all-wool French voile, fine and coarse mesh $1.25
44-in. silk embroidered French voile, small figures $1.50
54-inch extra quality mohair brilliantine $1.50

BASEMENT STORE: Special sale of all-wool French voiles, a yard, 88c, 75c, 68c and 50c

A New Wash Fabric.

Second floor.

PRIDE OF JAPAN
萬歲綢
BANZAI SILK

BANZAI SILK, the most popular wash fabric of the season for a waist, summer dress or an evening gown. We have it in 20 of the newest colorings; a yard 50c

Linen Crashes—Good colors 18c
French Madras—Striped 25c
Imported Irish Dimities 25c
Silk Dotted Mulls—All colors, 25c
Imported Printed Nets—At half the usual selling price 28c
Real French printed organdies, 43c
Embd. Linens—Natural color, 35c

BASEMENT STORE: Domestic organdies, new designs, 18c

Dependable Silks Low Priced.

MANY of these items will be found to be positive bargains—in many instances reductions from regular prices. *Second floor.*

24-inch printed foulards, finest quality; plain and Jacquard grounds; small and medium dots and figures, mostly navy blue and white, a half price sale, yard 48c

Japanese Wash Silks, latest styles checks and stripes, a yard, 48c and 38c

25-inch pongee silk suitings, all silk, in self-color checks, every fashionable shade; yd. 58c

BLACK SILK TAFFETAS.

21 and 19 in., fine quality, 68c and 58c
23 inch imported and domestic black dress taffetas, standard brands 75c

BASEMENT STORE: Shirt waist suiting silks, bl'k & white checks, yd., 58c, 48c

White Jap Wash Silks, best of their class:

20 inch 22½c | 27 inch 48c
23 inch 28c | 27 inch 58c
27 inch 38c | 36 inch 68c

Shirtwaist suiting silks, checks, stripes and figures, a yard, $1.00, 85c and 68c

BLACK CREPE DE CHINES.

24 inch 88c | 40 inch $1.00
24 inch $1.18

REMNANTS of all kinds of silks on the bargain square in the Basement Store at less than half former prices.

Summer White Goods.

COMPLETE assortments of dainty sheer materials for graduating and bridal gowns, etc. *Second floor.*

Sheer 48-inch Persian lawns, a yard 50c
Hand embroidered St. Gall swisses and lawns; edges slightly soiled, great bargains 35c
Embroidered lawn shirtwaist patterns, neat designs, $1.75 and $1.00
Mercerized Madras suitings and waistings, a yard 25c

REMNANTS of Fine White Fabrics greatly reduced to close.

BASEMENT STORE: 300 pieces of mercerized, figured and brocaded novelties, much under usual price, a yard 25c

Checked Suitings at 75c a Yard.

ALL-WOOL French checks in black and white, green and white, blue and white; 45-inch Panama checks in stylish color combinations; English mohairs and bright plaids in English Sicilian; goods especially desirable for shirtwaist suits. 75c a yard. *Second floor.*

Imported Nun's Veiling—46 inch, in navy, light blue, tan, castor, wine, cardinal, lavender, gray and brown $1.00
Navy Blue Sicilian—a great bargain, 50-inch, for outing dresses, a yard 75c
Sheer Check Voiles—in blue and white, black and white, tan and white, green and white, castor and white $1.50
Short Ends of dress goods for children's dresses, large assortment, a yard 50c

BASEMENT STORE: 50 pieces of fancy mixed suitings at half price, a yard 25c

Trimmed Hats Marked Low.

A PROFUSION of new effects in trimmed sailors, polos, colonials and novelty dress hats are offered for this week. The large assortments coupled with the exclusiveness of styles and the extremely moderate prices make this offering of unusual interest. *Third floor.*

Special values at $5.00, $7.50, $10.00 and $12.50.

Inexpensive Polo Turbans in the newest shapes in a variety of pretty effects, $5.00, $3.45 and $2.45

BASEMENT STORE: June roses, large bunches in white, pink, blue and cardinal, a bunch 25c

Lace Values.

PATTERNS we do not care to reorder, short lengths, etc., marked for quick selling, embracing: *First floor.*

All kinds of dress trimming laces, imported Swiss and Plauen laces and silk laces, bands, galloons, appliques, etc., a yard, 95c, 25c and 10c

BASEMENT STORE: Special lot of white trimming laces, wide wash lace galloons; excellent values; a yard 5c

Emb'd Flouncings.

Three thousand yards; on account of late delivery we received a liberal discount; customers get the benefit. *First floor.*

Embroidered Flouncings, 9 to 15 inches wide, in Anglaise, English eyelet, openwork, guipure, etc., cambric and Swiss, a yard

25c 35c 45c

BASEMENT STORE: 12 in. cambric skirt flouncing embroideries, yard 18c

Women's Knit Drawers.

First floor.

Women's knit umbrella drawers, pure white, wide, lace trimmed; either tight top or perfect fitting French yoke band, regular and extra sizes 50c

Bathroom Fittings.

All brass, heavily nickel plated fittings; examples of the values: *First floor.*

Combination tumbler and soap holder, with tumbler 75c
Toilet paper holder at 20c
Combination tooth brush and tumbler holder 45c
Soap basket for the bath tub 35c
Corrugated slab soap dish 25c
Regulation size oak bath tub seat 35c
Bath spray, with bulb & 5ft. tube 65c
Novelty towel rack—3 arm swing, 25c
Toothbrush holder for the wall 15c
Wall Soap dish 10c
Latest improved shower bath with duck curtain, complete $8.50
18-inch glass shelf with nickel bracket and screens $2.00

Spring Hosiery.

First floor.

Women's lisle hosiery, new shades in plain, embroidered, lace allover and boot patterns; also black grounds embroidered in new designs; pair 50c

Women's lace boot and allover and boot hosiery, a great assortment 50c

BASEMENT STORE—Sample Hosiery—Women's and men's, from our May sale. Great values, a pair 15c

Handkerchiefs.

First floor.

Women's plain hemstitched, hemstitched embroidered, scalloped embroidered and lace trim'd hdkfs., exceptional vals. 12½c

Women's fine French handkerchiefs, colored and white novelties, $2.00 to 50c

Men's silk and linen handkerchiefs in all the newest designs & colorings, $2.00 to 50c

BASEMENT STORE—Broken lines of men's & women's h.s. linen initial hdkfs. 7c

Upholstery: Surprising Values

NEW bordered patterns, also fringed and corded edge portieres, in good oriental effects, remarkable assortment—a pair: *Sixth floor.*

$7.50, $6.75, $6.00 and $5.00.

Couch Covers—Rich oriental combinations in German tapestry, excellent covers, each $7.50

Drapery Fabrics—Including armure, moire and damask; also 50-inch drapery silks, at, a yard $1.75

Tapestry for upholstery; special at, a yard, $1.15.

BASEMENT STORE: Bagdad couch covers, 3 yds. long & 54-in. wide, fringed, ea. $1.65

Great Saving on Lace Curtains.

OUR splendid assortment of curtains at special prices includes Bonne Femme, fine cable net, imitation Arabian, real Arabian, Battenberg and Irish Point, all remarkable values at $5.00 a pair. *Sixth floor.*

Fine Duchess point and Irish point curtains in white and ivory tint, a pair $7.50
Special Cluny curtains in white and Arabian tint, remarkable values at $1.95
Irish point curtains in great variety of patterns $3.75
Brussels parlor curtains, elaborate borders, fine netting $15.00

BASEMENT STORE: 40-in. colored curtain scrims, reduced from 10c a yard to 5c

For Home Furnishers: Beds, Bedding.

ENAMELED BED, with brass knobs, top rods and spindles, heavy posts and center rods, choice of four widths, strong and well made; sale price, each, $4.00. *Sixth floor.*

All Brass Beds—heavy 2-inch pillars, large knobs and mountings, best lacquer finish, choice of two sizes $17.50

All Brass Beds of continuous pillar construction, ball mountings, three special designs in all sizes, choice of the three patterns $27.50

Mattresses—Our "Snowflake" pure cotton felt mattress, does not get hard or lumpy; full size, 45 pounds; best ticking $11.50

BASEMENT STORE: Silkoline comforts, white cotton filled, choice selection of colors, plain back, light, soft, and fluffy, each 95c

Special Values in Carpets and Rugs.

THESE three carpet quotations are typical of the low prices we are making—and right in the carpet season, too. *Seventh floor.*

Smith's Wilton Velvet Carpets, borders to match, a yard $1.10
Standard Velvet Carpets, a yard 90c
Bigelow Axminster Carpets, best quality, borders to match $1.00

In Face of an Advancing Market We Quote Extremely Low Rug Prices.

Wilton Rugs, all sizes, styles and makes.
Brussels Rugs, all sizes, styles and makes.
Axminster Rugs, all sizes, styles and makes.

100 Fine Persian Rugs, including Farraghans, Saruks & Senna qualities—unusually fine lot antiques $15.00

In the Evening

Wool Soap

for baby's bath so pleases the little one that he quickly—easily—falls asleep. Being absolutely pure, delicate skin is made the softer. Wool Soap lathers freely and it floats. Buy a cake today.

SWIFT & COMPANY, U.S.A.
Makers of Swift's Pride Soap and Swift's Washing Powder